A home newspaper like The Post is like a market, where merchants and customers meet. Read the ads for bargains.

The Washington Post.

Today—Fair, cooler.
Tomorrow—Cooler, probably rain. Gentle to moderate winds.
Yesterday—High, 90; low, 69. 1931—High, 87; low, 61.
Details on back page.

NO. 20,536. ENTERED AS SECOND-CLASS MATTER. POSTOFFICE, WASHINGTON, D. C. WASHINGTON: TUESDAY, SEPTEMBER 6, 1932.

COPYRIGHT, 1932, BY THE WASHINGTON POST CO.

THREE CENTS.

CLOUDBURST DAMAGES HOMES

245 HEAT VICTIMS AS 100,000 WATCH LABOR DAY MARCH

Firemen and Police Stage Colorful Spectacle.

Ten thousand gayly caparisoned marchers passed in glamorous procession up Pennsylvania avenue yesterday in the annual firemen's and policemen's Labor Day parade. Twenty-five bands blared a lively cadence for the paraders and 200 floats, featuring a multiplicity of ingenuity and color, added a mardi gras aspect to the occasion.

Only the extreme heat marred the perfection of the spectacle. Two hundred and forty-five persons in the throng of more than 100,000 who viewed the annual Labor Day event, were prostrated by heat.

Although only one person was admitted for further treatment, 63 of those who wilted in the burning morning sun received hospital care. One hundred and eighty-one were treated where they fell and sent home.

City Thronged With Visitors.

Officialdom in the main had deserted the city for the holiday as had many other residents. President Hoover was taking a complete respite from cares of state at his Rapidan camp and the entire Cabinet was away except Postmaster General Brown.

Though many Washingtonians quit the city for seashore, mountain and other resorts, the sweltering thousands who viewed the parade were believed to constitute a record. A heavy influx of visitors for the parade comprised a large percentage of the teeming thousands on the Avenue.

Firemen of the District, sponsors of the annual parade, were joined by colleagues from seven Eastern States in the march. Military units, civilian delegations and District officials were also in the long column.

Four of the numerous awards were taken by the Bedford Volunteer Fire Company, of Bedford, Va. Two firsts and two seconds were garnered by the Virginia outfit, among which was the second prize for the police and fire organization coming by railroad from the greatest distance.

Colored Firemen Get First.

The Exempt Fire Association, of Poughkeepsie, N. Y., came farthest by railroad to win the prize in that class, and also took another first, a second and a third.

No. 4 Engine Company, of this city, composed of colored firemen, won the first prize for the most beautiful float. The display of the winners was a depiction of "King Solomon's Judgment."

The Third Police Precinct took first prize for the float best representing fire or police department service or ideals. This entry represented the use of radio in police work.

Cash prizes amounted to $1,500 and 48 silver cups were awarded. Judges sat in the reviewing stand in front of the District Building.

Gov. Albert C. Ritchie of Maryland was among dignitaries who rode in the vanguard of the spectacular procession and later watched it from the reviewing stand. Among others in the stand were Sergt. A. J. Bargagni, of the Fire Department, grand marshal of the parade; Brig. Gen. Pelham D. Glassford, superintendent of police;

Continued on Page 2, Column 2.

List of Heat Victims During Great Parade

The following persons were treated for heat prostration suffered along the route of the Labor Day parade:

CASUALTY HOSPITAL.

Audrey Trussell, 26, 1212 C street northeast; Michael Roccio, 4, 606 Orleans street northeast; Isabel Dean, 20, Alexandria, Va.; Eva Burley, 79, 1901 Sixth street northwest; J. B. Price, 32, 900 D street northeast; Eloise Haley, 14, 8 R street northwest; Margaret Henery, 15, Alexandria, Va.; Marie Williams, colored, 23, 1147 Birdens court northeast; Anne A. Carli, 67, 630 Tenth street northwest; Marie Lorenz, 20, 623 New Jersey avenue northwest; Daphney Montgomery, 15, Lanham, Md.

Julian Phalen, 14, 116 Fourteenth street southeast; Janie Clark, colored, 18, 613 M street northwest; Marie Brown, 15, 1717 R street northwest; Mary Kennedy, 16, 4900 Nichols avenue southeast; Lucile Humes, colored, 13, 743 Fifth street southeast; Hilda Holman, colored, 14, 1698 Kramer

Continued on Page 2, Column 3.

COOLIDGE FINDS HOOVER POLICY SOUND IN CRISIS

Deserves Reelection on Record, Writes Former President.

ANSWERS CRITICISM OF LOANS TO BANKS

Chief Executive Praised for Statesmanship and Dry Law Stand.

New York, Sept. 5 (U.P.).—President Herbert Hoover "deserves reelection for what he has done and for what he has prevented," former President Calvin Coolidge says in an article, "The Republican Case," appearing in the current issue of the Saturday Evening Post.

"The only leadership in this crisis worthy of the name has come from him," the former President writes. "We know he is sound."

Coolidge, in the article, reviews the three years of the depression and the President's actions during that time. He praises Mr. Hoover's policy of local relief as "eminently sound" and defends the formation of the National Credit Corporation and the Reconstruction Finance Corporation.

The article stated in part:

Comment on Personal Loans.

"It has been represented that the efforts of the President disregarded the needs of the great body of our people because he has provided funds for such concerns as banks, railroads and insurance companies and has not favored making loans to individuals.

"When a person is suffering from hunger the common-sense method of relief is to put food in the stomach, whence it is sent to all parts of the body. Under the method of relief that is proposed for the body politic by the critics, instead of providing food in this way to nourish the hands and feet, I suppose that the needle would be used to inject nourishment into the fingers and the toes. Under such a treatment the whole body would soon perish and the fingers and toes would become useless."

As to the Republican party platform, Coolidge says "the whole document is characterized by broad statesmanship, sound economics and a humanitarian spirit." He says the prohibition plank is one "retaining the benefits and reforming the abuses."

Coolidge praises Mr. Hoover's manner of conducting business with Con-

Continued on Page 3, Column 5.

Dr. Wilson Assailed For Hoover Attack

Storm of Protest Rises at Ohio Conference After Speech.

Cincinnati, Sept. 5 (A.P.).—A denunciation of President Hoover by Dr. Clarence True Wilson, secretary of the Methodist Episcopal Church's board of temperance, prohibition and public morals, created a furore today at the church's Ohio conference in session here.

Dr. Wilson told the conference last night that "the President deserted the dry forces the first day he was elected," and said "I am voting for Norman Thomas for President."

The militant churchman today stood firmly behind his speech. "I'll stand by everything I said," he declared.

The Cincinnati Times Star and Enquirer said conference leaders expressed determination to carry his criticism of the President to the floor of the conference, asserting his speech delivered last night was "purely political" and as such had no place before the conference. There were executive sessions, presumably to determine the course to follow. But Dr. Wilson remained unshaken.

The militant churchman asserted in his speech that "prohibition has never had half a chance;" charged that the President "has consistently appointed 'wets' to prominent offices in the administration of the Volstead act," and concluded that "the ides of November will determine whether the cause of prohibition is to be crucified between two thieves." He

Continued on Page 8, Column 5.

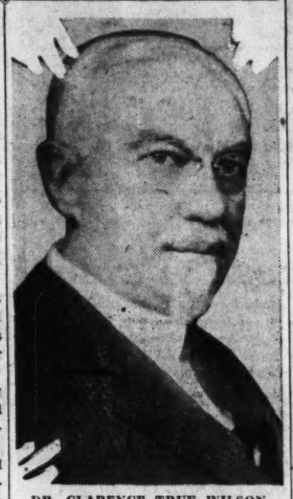

DR. CLARENCE TRUE WILSON.

ODOR AND LOW PRESSURE LEAD WATER PLAINTS

Father in Chevy Chase Says Supply Made His Son Ill.

"TOO WARM," ONE RESIDENT PROTESTS

75 Per Cent of Citizens Find Fault With System in Suburbs.

EDITOR'S NOTE—This is the third of a series of stories appearing daily in The Washington Post concerning water supply conditions in the area covered by the Washington Suburban Sanitary Commission. Tomorrow's story will reveal some interesting figures on the cost of water in this territory.

The flood of complaints against water served by the Washington Suburban Sanitary Commission was swollen yesterday after a survey of communities in western Montgomery County and Prince Georges County.

Of 100 water consumers interviewed, approximately 75 per cent had faults to find with the quality and quantity of the water and 25 per cent expressed satisfaction with it.

The complaints centered chiefly about potability, odor, pressure and what the consumers believed to be exorbitant costs. They were similar to the grievances of residents of the eastern section of the county, which were described in earlier articles.

Child Is Made Ill.

Occasionally the water is so highly chlorinated that Lawrence L. Beebe, an engineer, of 7 Rosemary street, Chevy Chase, carries water from the District to give to his son, who was made ill by the taste of the commission water.

"Since the District water has been flowing into this area," Mr. Beebe said, "the water has been excellent. In the past few months it has been overchlorinated on several occasions. Then the taste seems to disappear and it become drinkable."

G. Beale Bloomer, a lawyer, of 15 West Bradley lane, Chevy Chase, also found the District aid has greatly improved the quality of the supply. "Two weeks ago it was pretty rank. I couldn't call it good water at all. The pressure is rather low now. I find that my bills are much higher than water bills in the District."

In Mount Rainier, the complaints were principally against the pressure

Continued from Page 1.

SCORES OF AUTOS RUINED BY WATER; CELLARS FLOODED

Brightwood Motorists Forced to Swim For Lives as Swirling Waters Reach 10-Foot Stage.

A cloudburst that struck with the rapidity of a lightning bolt inundated a large portion of the Capital and its environs last night, endangering the lives of autoists who were caught in the swirling torrent at Fifth and Ingram streets northwest, where water caused thousands of dollars' damage to nearby homes. The water rose to a depth of nine feet at some points.

Throughout the storm area, automobiles were marooned, trees felled and cellars flooded. Mr. and Mrs. Ira Priddy, of 510 Peabody street northwest, had to swim through eight feet of water to safety when their automobile became engulfed at Fifth and Ingraham streets.

According to the Weather Bureau, one and one-half inches of rain fell in 50 minutes during the height of the storm.

The rainstorm, which struck shortly before 9 o'clock, shoved the temperature down to 70 degrees, and effectually broke the heat wave which has held the Capital in its grip, with little surcease, for more than a week.

More Than 40 Automobiles Ruined.

The flood which reigned during the storm was in its worse stages in the area bounded by Fourth, Eighth, Ingraham and Hamilton streets northwest, where firemen and civilians were called upon to rescue autoists who were in danger of drowning. More than 40 automobiles were practically ruined by the water, which rose above the tops of the cars.

In this area, practically every cellar was flooded with water, while homes near the intersection of Fifth and Ingraham streets had from 8 to 10 feet of water in the basements, causing damage to heating and plumbing systems and stored household goods.

During the storm more than a dozen autoists were rescued from the tops of their cars by volunteers and firemen. The flood reached its peak at Fifth and Ingraham streets where it rose to a depth of 10 feet.

Geysers Shoot High From Sewers.

Apart from the water damage, all parked automobiles, cellars, house fronts and gardens in the neighborhood were covered with three inches of silt, which was washed upon them by the flood.

The sewer covers at Fifth and Ingraham streets were washed from their places by the force of the flood, creating geysers of water which shot from 15 to 20 feet in the air. The force was created by the convergence of a 10-foot sewer drain with the sewers. The force of the water pouring through the sewer main pushed the catch-basin contents into the air.

Mr. and Mrs. Priddy were on their way to their home when the storm struck. At the intersection of Fifth and Ingraham streets their automobile was stalled by the downpour. They decided to wait until the water subsided.

Neighbor Rescues Autoists.

On each corner of the intersection the flood water was spouting from sewers. The water rose about them. They were forced to get to the top of their seats to avoid being drenched.

When the rising water showed no signs of subsiding they shouted for help. William Donnelly, of 5353 Fifth street northwest, called the Fire Rescue Squad and then went to their aid. Both Mr. and Mrs. Priddy were unable to stand up because of the swift flow of water. Then they swam.

Mr. Donnelly aided them in getting to safety. There was also danger of the couple being drawn into the open sewers, which created a powerful suction, because of the natural withdrawal of water and the rush from the main drain.

The sewer of Mr. Donnelly's home was flooded and a washing machine was destroyed. Two years ago the neighborhood was flooded and an-

Continued on Page 3, Column 2.

GREEN URGES SHORT WEEK TO MAKE JOBS

Labor Leader Also Favors 6-Hour Day; Against Further Wage Cuts.

By LAWRENCE SULLIVAN.

Describing the general acceptance of the spread-work principle as a notable advance in American industrial picture during the last year, William Green, president of the American Federation of Labor, told his Labor Day audience yesterday that about half of the business and industrial firms in the country now are operating on some adaptation of the shorter-week plan. He advocated extension of the five-day week, or six-hour day, on a national basis, and declared the intention of organized labor to resist further wage reductions. The policy of lower wages has intensified and prolonged the depression in many quarters, he said.

Mr. Green's address was delivered at the celebration of the Pittsburgh Central Labor Union and broadcast over a Nation-wide radio chain.

"We must literally create millions of jobs for idle working men and women," the labor chieftain said. "This can be accomplished only through the allocation of the amount of work available in private industry among those who are willing to work. The number of hours worked per day and the number of days worked per week must be reduced to a point where work opportunities will be provided for all.

"Slowly but surely the shorter work week and the shorter work day, so long urged by labor, are being accepted. A large number of industries have applied the plan and have found it satisfactory. A survey by the National Industrial Conference Board, covering 1,718 business ex-

Continued on Page 2, Column 6.

FARM BOARD STORES TO BE KEPT FOR YEAR

Stone Tells of Plan Holding All Its Wheat and Cotton From Market.

(Associated Press.)

All remaining stores of stabilization wheat and cotton and approximately 2,000,000 additional bales of cotton controlled by cooperatives are to be held from the market until next year under an agreement announced last night by Chairman Stone, of the Farm Board.

The definite plan was made public after a week of negotiations between the board and the Reconstruction Corporation following announcement that the corporation had allotted $50,000,000 as a loan to enable the cotton to be withheld.

Chairman Stone yesterday returned from a boat trip on Chesapeake Bay with Jesse Jones and Harvey Couch, directors of the corporation, and made the announcement shortly thereafter in the names of the Farm Board affiliates affected.

The Grain Stabilization Corporation's statement said it now held less than 3,000,000 bushels of wheat as compared with more than 250,000,000 bushels in July, 1931. This present store is not to be reduced by sales before next January, "except such sales * * * as may be made for shipment to foreign countries that other-

Continued on Page 2, Column 2.

REICH DRAWS YEAR'S TRADE REVIVAL PLAN

Import Restrictions to Hit U. S. Farms; Von Papen Hopeful of Results.

Berlin, Sept. 5 (U.P.).—Germany tonight undertook a gigantic attempt to lift herself by her own bootstraps out of the slough of economic depression.

Again resorting to dictatorial powers, the government of Chancellor Franz von Papen promulgated President Paul von Hindenburg's emergency decree providing a one-year economic recovery plan, the largest venture into state planning yet undertaken by the Reich.

This venture, the government believes, will lead the nation back on the road to economic recovery, which Chancellor von Papen believes will be made aided by business improvement in other nations in the next twelve months.

The cabinet will attempt to provide the stimulant which will revive business, banking on world improvement to enable the nation to continue progress later.

At the same time, Minister of Commerce Hermann Warmbold announced that the government had decided to introduce quotas, or import restrictions on "all agrarian imports" —which undoubtedly will affect the United States trade. American businessmen already had vigorously protested restrictions recently imposed

Continued on Page 5, Column 1.

STORM IS REPORTED MOVING NORTHWEST

Florida Is Believed Out of Path of Hurricane From Bahamas.

Miami, Fla., Sept. 5 (A.P.).—A tropical storm which lashed Great Abaco Island in the Bahamas today was reported in Weather Bureau advisories tonight as moving slowly northwestward from a point in the Atlantic Ocean approximately 140 miles northeast of Miami.

Richard W. Gray, Government meteorologist here, said a Weather Bureau order for display of northeast storm warnings from Daytona Beach, Fla., to Wilmington, N. C., indicated that danger to the south Florida area was past. He added that if the storm blew into the mainland, it probably would do so north of Palm Beach.

Advices reaching him from Great Abaco Island about noon today showed, he said, that the wind at one time reached a velocity of 80 miles an hour, but there were no reports of damage. Earlier messages indicated other sections of the Bahamas had escaped the full force of the storm.

The apparent passage of the disturbance to the north of Miami area relieved the tension of residents who had spent two days taking all necessary precautions to weather a blow. Storm warnings were ordered down south of Miami all the way around the tip of the peninsula and northward to Punta Gorda on the west coast.

There was no unusual weather along the Florida east coast tonight, although much of the area was visited today by rains and northeast winds of moderate intensity.

Many residents of the Lake Okeechobee section evacuated to higher ground, fearful that the storm might come in and cause floods.

Beach Guards Save 3 From Drowning

Banker, Joan Lowell and Girl Rescued in Surf at Atlantic City.

Atlantic City, N. J., Sept. 5 (A.P.).—A thrilling triple rescue in which a prominent banker, a young woman novelist, and an unidentified girl were saved from drowning in the rough surf today was witnessed by thousands of onlookers from the boardwalk and beach.

Swept out to sea by the undertow, Albert D. Graham, 50, chairman of the board of the First National Bank of Baltimore, shouted for help and Life Guards Allen Ireland and Jay Mayer went out to his aid in their lifeboat. As they neared him, Graham was going down for the second time, but he grabbed a life preserver tossed to him.

While the guards were thus engaged, Joan Lowell, novelist and playwright, who was swimming nearby, called for help and the guards immediately threw the life preserver to her. She grasped the stern of the boat.

In the meantime, a New Hope, Pa., girl, who was swimming near the scene of the rescue, became exhausted and started to sink. Life Guards Harvey Penner and Malcolm Hughes hauled her out.

Pope Names Secretary For Delegation Here

Vatican City, Sept. 5 (A.P.).—Pope Pius today appointed Mgr. Egidio Vagnozzi, who has been attached to the Vatican, to the post of secretary of the apostolic delegation at Washington.

Lower U. S. Tariff Vital, French Say

Otherwise This Country Can Not Expect Most-Favored-Nation Pact.

Paris, Sept. 5 (A.P.).—A suggestion that America must enable France to increase exports to America, if the United States wishes most-favored-nation treatment in the trade treaty now being negotiated, was made today by 450 French commercial organizations. The suggestion was embodied in a joint letter to P. Eibel, director of commercial accords of the ministry of commerce.

The letter said such reciprocity requires the lowering of certain American tariff schedules which now constituted not protection but "veritable prohibition."

It adds that the Americans should not cite the "pseudo advantages" to France in the form of invisible exportations, namely the tourist trade, stating this has declined 88 per cent since 1929 and tourist purchases now are insignificant.

Hutchinsons Get Permit To Fly From Greenland

Copenhagen, Denmark, Sept. 5 (A.P.).—George R. Hutchinson and his flying family, who are en route from the United States to Europe by way of the Arctic, today obtained permission from the Danish government to take off from Godthaab, Greenland, on condition that they will not cross the inland ice but will follow the coastline to Angmagsalik.

Hutchinson's fine for landing unlawfully in Greenland has not yet been determined, but it probably will be $100.

Pirates in Black Sea Loot Dutch Steamer

Constanza, Roumania, Sept. 5 (A.P.).—The crew of the Dutch steamer Galileses reported today pirates attacked them in the Black Sea early Saturday and stole part of their cargo.

The Galileses arrived two days overdue. Officers said they anchored off here at midnight Friday and soon afterward several boatloads of pirates clambered aboard and overpowered the ship's watch. The pirates made off with a portion of the cargo while most of the Dutch ship's crew was asleep, the officers said.

Postmasters Told To Work for G.O.P.

One Convention Speaker Advises "Everything but Killing Some One."

Louisville, Ky., Sept. 5 (A.P.).—Kentucky postmasters were urged today to work in their spare time for the success of the Republican ticket in November. The plea was made by speakers at the semiannual meeting of the Kentucky Association of First, Second and Third Class Postmasters here.

President O. L. Greer, of Owensboro, said: "Fellow Republicans, we must win for the welfare of the country." He said postmasters' duties are three-fold—first to the patron, second to the employes, and third to the administration. The third, he said, is equally important as the other two.

Postmaster Dave Goins, of Frankfort, told his hearers: "Do not kill any one, but do everything else to win the election."

Harry Hargan, postmaster at Vine Grove, referred to an address by Arch Coleman, Assistant Postmaster General, delivered at Ashland before the tri-State postmasters' convention last year, and said Coleman told that meeting that postmasters of the first, second and third classes are not subject to political activity rules of the Civil Service Commission.

Husband of Jean Harlow Is Found Shot to Death

Body Discovered in Home, Gun in Hand; Police to Sift "Suicide."

Hollywood, Sept. 5 (A.P.).—A bullet through the head ended the life of Paul Bern, motion picture executive and writer, either last night or today in the idyllic home he gave Jean Harlow, blonde actress, when they were married two months ago.

Police said it was an unquestionable case of suicide, but ordered an investigation.

Miss Harlow was visiting her parents, Mr. and Mrs. Marino Bello. Bern had failed to keep a dinner appointment at the Bello home last night, informing his wife by telephone, according to authorities, that he wished to be alone.

Irving Thalberg, production executive of the Metro-Goldwyn-Mayer Studios, who was called to the home in Benedict Canyon by a butler who found the body, denied there had been a disagreement between Bern and Miss Harlow and authorities tonight said they were making little progress in discovering the cause.

Associated Press Photo.
PAUL BERN.

Their puzzlement was increased, they declared, by a note in Bern's handwriting addressed to Miss Harlow reading:

Continued on Page 8, Column 1.

Doolittle Wins Air Race In Speed Classic Finale

Flying Champion Roars Over 100-Mile Course at Average Pace of 252.686 Per Hour; James Wedell Is Second; Mrs. Haizlip Sets Record.

Cleveland, Sept. 5 (A.P.).—America's flying speed champion, Maj. James H. Doolittle, of St. Louis, roared the finale of the 1932 national air races today by blistering over a 100-mile course at an average speed of 252.686 miles an hour to win the classic Labor Day race.

Lapping every one in the field except James R. Wedell, of Patterson, La., who placed second, the former Air Corps flier streaked his stubby "flying allo" ten times around the 10-mile course at a gait 16.447 miles an hour faster than the speed the late Lowell Bayles made in winning in 1931.

It was a "Missouri day" that a crowd, packing the grandstands to overflowing and fringing the airport for miles around, saw. Mrs. Mae Haizlip, of Ferguson, Mo., whose husband finished fourth in the race next to Col. Roscoe Turner, Los Angeles, had earlier shattered the woman's land plane speed record by dashing over the 3-kilometer straightaway at an average of 255.513 miles an hour.

Wedell averaged 242.496 miles an hour to place second, while the averages of the remainder of the field were: Turner, third, 233.042; Haizlip, fourth, 231.304; Lee Gehlbach, Mount Clemens, Mich., fifth, 222.098; Robert Hall, Springfield, Mass., sixth, 215.570, and Bill Ong, Kansas City, seventh, 191.073 miles an hour.

Ray Moore, Alameda, Calif., the only other starter, pulled out of the race on the second lap as motor trouble developed.

The prizes were: First, $4,500 and plaque; second, $2,500 and plaque; third, $1,500 and plaque; fourth, $1,000, and fifth, $500.

On landing his ship, which he flew Saturday to a world's land plane record, Doolittle said:

"The motor ran wonderfully; the ship handled beautifully, and I only

Continued on Page 7, Column 5.

Summary of Inside Pages

Pages.
2—Jobless Insurance Bill Written.
President Spends Holiday Resting.
Doak Asks Shorter Week.
3—Flood Sweeps Lower Rio Grande.
Sewer Department Denounced.
Holiday Deaths Mount.
4—British Idle at New High.
Britain Acts to End Strike.
Women's Features.
5—Mutiny on Dutch Vessel.
Peru Investigates Border Incident.
Neutrals May Declare Chaco War.
6—Editorials.
7—Society.
8—Roosevelt Itinerary Announced.
U. S. to Float New Note Issue.
About the Showshops.
9-10-11—Sports.
12—The Post Comics.
Radio Programs.
13—News of the Suburbs.
Classified Advertisements.
14—Infection Blamed in Boy's Death.
Green Urges Relief Work.
Budget Efforts Renewed.
Navy Yard Lay-Offs Feared.

JOBLESS INSURANCE BILL BEING WRITTEN

Federation of Labor Plans to Get Measure Through Congress in Winter.

(Associated Press.)

A Federal unemployment insurance bill is being prepared by the American Federation of Labor for introduction at the next session of Congress in December.

This was announced yesterday by Frank Morrison, secretary of the federation, in the course of a Labor Day radio address.

The executive council of the organization, set forth the text of his speech as given out from federation headquarters, instructed President William Green in July to draw up such a bill. It must be approved by the council in October and by the federation at its November convention in Cincinnati.

The bill is to be "so drawn that it will safeguard members of organized labor from being compelled to work under nonunion conditions and in violation of their contract with their union," he said.

Morrison held that the tendency toward a shorter work-day and a shorter work-week is "irresistible."

"Labor continues its struggle for the right to bargain collectively and select its own representatives in negotiating wage contracts," Morrison said. * * *

"I venture the opinion that an old-age-pension system in this country is inevitable. Sentiment for this legislation will grow as the mechcanization of industry is intensified and as scientific processes become more general, with the consequent enlargement of the number of unemployed.

"The same forces are driving industry to a five-day week and a shorter day. * * * The present business depression with 11,000,000 idle workers is the best defense of our shorter work week demand. * * *

"In the political field the American Federation of Labor is nonpartisan. * * * An active political campaign has been carried on * * * for the purpose of electing our avowed friends and members of our unions to the Congress of the United States * * * and to all other offices where the interests of labor can be served."

Peddler Decides To Return to Jail

Man Freed in Lindbergh Case May Prosecute Private Detective.

Clearfield, Pa., Sept. 5 (A.P.).—Garret Schenck, 46, Hopewell, N. J., fish peddler, who says he was held captive for a private detective for 76 days after the Lindbergh kidnaping, has decided to spend another night in the County Jail.

He returned voluntarily with Sheriff Ira McCloskey yesterday, after he was found in a mountain cabin in Somerset County and had been questioned at Johnstown.

District Attorney Cortez Bell told Schenck today he is at liberty to return to Hopewell when he chooses, but Schenck replied he "guessed" he'd remain for a day or so. Bell asserted Schenck "may prosecute the private detective."

Schenck was found after a man "guarding" him reported the case to Johnstown authorities.

PROTESTS ON WATER SYSTEM CONTINUE

Continued from Page 1.

and the odor. Fred Snyder, of 3625 Thirtieth street, finds the pressure rather low in the evenings. "Two weeks ago the water was rank," he said, "and it smelled rank. It has been much better in the last few days, since the District started pouring water into the mains. It was not so bad this year as it was in 1930."

Water Is Warm.

A neighbor of Mr. Snyder, Amos W. Hawk, finds that he is unable to draw water in the evening when others in the block are sprinkling lawns. He has found little difficulty with either the taste or any odor, which others in the neighborhood noticed.

"The water gets awfully warm at times," he said. "I believe there is a dead end main on this street and that may possibly account for it. I have not noticed any bad odor for the past two years."

Charles W. Hopkins, of Woodside, Md., chairman of the Internal County Improvements Committee of the Montgomery County Civic Federation, says he noticed pressure is low in that area in the evening. "Occasionally we get an unpleasant taste and odor, but nothing like it was in 1930."

Out in Hyattsville, Lieut. Norman S. Ives, U. S. N., said: "When I first came out here the water was pretty rank, I thought, but we have gotten used to it."

Among those who found no specific complaint against the water were:

Alfred L. Geiger, of Kensington, Md., said the pressure is down a little, "but we must realize there is a shortage of water. There has been no unpleasant taste for a long while."

"Muddy on Occasions."

Lieut. Comdr. J. D. Jones, of 7 Magnolia parkway, Chevy Chase, finds the water is somewhat muddy on occasions, but on the whole the water has been very good this year.

Mrs. Frank C. Fisher, of Hyattsville, said the unpleasant taste has disappearcd in the last two weeks, while Harry Iuul, of Mount Rainier, Md., has noticed the unpleasant taste on only a few occasions.

Dr. Frank Hood Schultz and Lieut. Arnold J. Isbell, of Chevy Chase, found the water entirely to their satsifaction. Dr. M. C. Guthrie, of 15 East Taylor street, Chevy Chase, detects a slight odor of chlorine on occasions, but he is satisfied with it.

Pressure trouble was found by Mrs. E. G. Gentle, of Seat Pleasant, particularly toward nightfall. "The water is not as good as District water; but we have gotten used to it."

Those interviewed in Prince Georges County and the western area of Montgomery County were less bitter against the sanitary commission than home owners in the eastern end of Montgomery, where virtually every consumer had general complaints against the service given by the commission.

So far, the survey shows that eastern Montgomery County is getting the worst treatment of all from the sanitary commission. Every resident of Montgomery Hills, which is in the higher section of the county, asserts that pressure is inadequate and that the quality is inferior.

HEAT FELLS 245 AT PARADE

Continued from Page 1.

Commissioner Luther Reichelderfer, Ben Webster, chairman of the Washington Board of Trade; Odell Smith, chairman of the parade committee of the Board of Trade; Edward Colladay, Joseph A. Burkhart, Charles W. Morris and Robert Cottrell, all of the Board of Trade.

Bicentennial Theme.

The George Washington Bicentennial year theme was a major one in the designs of the floats, a large percentage representing some historic event or place. Combined with the fire-fighting theme of glistening apparatus and clanging bells, shrieking whistles and sirens, the two factors combined to form a tremendous and vivid picture for the spectators' edification.

Following is the official list of prize winners:

Class 1. Visiting volunteer fire organization or police department with largest number of uniformed men in line. First, Exempt Fire Association, Poughkeepsie, N. Y.; second, Martinsburg Fire Department, Martinsburg, W. Va.; third, Independent Hose Company, No. 1, Volunteer Fire Department, Frederick, Md.

Class 2. Visiting volunteer fire organization or police department presenting best appearance. First, Independent Hose Company, No. 1, Volunteer Fire Department, Frederick, Md.; second, Bedford Volunteer Fire Company, Bedford, Va.; third, Exempt Fire Association, Poughkeepsie, N. Y.

Class 3. Ladies' auxiliary of fire organization or police department presenting best appearance. First, Ladies' Auxiliary, Bedford Volunteer Fire Company, Bedford, Va.; second, Ladies' Auxiliary, McLean Volunteer Fire Company, McLean, Va.; third, Ladies' Auxiliary, District of Columbia Fire Department, Washington, D. C.

Class 4. Drum corps presenting best appearance in line. First, Dorchester American Legion Post, Cambridge, Md.; second, Victory Post Drum Corps, American Legion, Washington, D. C.; third, Veterans of Foreign Wars, Washington, D. C.

Class 5. Band presenting best appearance in line. First, Bedford Volunteer Fire Company Band, Bedford, Va.; second, Clan Ross Pipe Band, Chester, Pa.; third, Washington Gas Light Company Band, Washington, D. C.

Class 6. Most beautiful float of fire or police ladies' auxiliary in line—First, Ladies Auxiliary Bladensburg Volunteer Fire Company, Bladensburg, Md.; second, Ladies Auxiliary Alexandria Volunteer Fire Department, Alexandria, Va.; third, Ladies Auxiliary Falls Church Volunteer Fire Company, Falls Church, Va.

Class 7. Most beautiful float of fire or police organization in line—First, Engine Company No. 4, Washington, D. C.; second, Engine Company No. 31, Washington, D. C.; third, Engine Company, No. 1, Washington, D. C.

Class 8. Float best representing fire or police department service or ideals in line—First, Police Precinct, No. 3, Washington, D. C.; second, Police Precinct, No. 10, Washington, D. C.; third, Police and Firemen Post, Veterans Foreign Wars, Washington, D. C.

Class 9. Fraternal, civic or business club, society or association presenting best appearance in line—First, Junior Order United American Mechanics, Washington, D. C.; second, Victory Post, American Legion, Washington, D. C.; third, Fox Theater Band, Washington, D. C.

Class 10. Oldest piece of fire apparatus in line—First, Reserve Hose Company, No. 1, Greencastle, Pa. (1741); second, Exempt Fire Association, Poughkeepsie, N. Y. (1812); third, Columbia Volunteer Fire Department, Washington, D. C. (1887).

Class 11. Best comic entry in line—First, Engine Company No. 7, Washington, D. C.; second, Herndon Volunteer Fire Department, Herndon, Va.; third, Engine Company No. 25 and Truck Company No. 8, Washington, D. C.

Class 12. Fire or police organization coming by railroad from most distant point—First, Exempt Fire Association, Poughkeepsie, N. Y.; second, Bedford Volunteer Fire Company, Bedford, Va.; third, Citizens Fire Company, Newport, Pa.

Class 13. Fire or police organization coming by automobile from most distant point—First, Waynesburg Fire Company, Waynesburg, Pa.; second, United Fire Company No. 1, Neptune City, N. J.; third, Goodwill Hose and Engine Company, Pottsville, Pa.

Hospital unit doing most work on line of parade—Sardo Cup to Casualty Hospital.

Ambulance doing most work—MacDonald Plaque to A. R. Speare Co.

Associated Press Photo.

Gov. Albert C. Ritchie of Maryland came to Washington yesterday to view the parade. He is pictured being greeted by Mrs. Vernon T. Orrison, official hostess. Mrs. Orrison is the daughter of Sergt. A. J. Bargagni, of the Fire Department, grand marshal of the day.

List of Heat Prostrations During Firemen's Parade

Continued from Page 1.

street northeast; Ella Oliphant, colored, 21, 612 Fourth street southwest; Joe Zanelotti, 6, 428 K street northwest; Viola Heinback, 18, Moreland, Md.; John Dines, 58, 1840 Eighth street northwest; Margaret Smith, colored, 17, 812 First street northwest; Lillie May Brown, colored, 8, 1807 Fourth street northwest; Mildred Vanstaten, colored, 29, 300 Thirty-second street northwest.

EMERGENCY HOSPITAL.

Helen Thomas, colored, 25, 2325 Connells court northwest; Rosalie Reed, colored, 14, 1430 S street northwest; Mrs. Howard Tow, 42, 3948 Thirtieth street northwest; Arthur Skilman, 10, Alexandria, Va.; Edward Burton, 13, 1347 Maple View place southeast; Mrs. E. E. Barrick, 39, Zidalla, Mo.; Margaret Boesch, 14, 3801 Warren street northwest; Ruth Clark, 12, 3711 Bay street northeast; Clara Davis, colored, 60, 1003 P street northwest; Sallie Johnson, colored, 44, 1407 W street northwest; Margaret Jones, 15, 1247 Thirtieth street northwest; Lucile Whitacre, 15, 1341 Pennsylvania avenue southeast.

Pearl Weisenthal, 42, 1517 Upshur street northwest; Beverly Ribes, 6, 3901 Rainier road northeast; Frances Benton, colored, 22, 933 Third street northwest; Mrs. Mary Markell, 50, 215 North Sixth street, Alexandria, Va.; Samuel Bayly, 21, Bladensburg, Md.; Margaret McAlwell, 16, 3025 Dumbarton avenue northwest; Ruth Bauersfield, 12, 4713 Highland avenue, Baltimore, Md.; Eva Miles, colored, 47, 6401 Sixth street northwest; Mrs. Marie Little, 20, 2145 California street northwest; Vita Gottoly, 11, 2415 Perry street northeast; Norma Hatton, 10, 540 Columbia road; Emily Turner, 15, 215 West Fairfax street, Alexandria, Va.

Mrs. Essex Landa, 43, 1409 West Virginia avenue northeast; Nettie Stoker, colored, 16, 1314 Wallach place northwest; Elizabeth Wallace, colored, 72, 79 Snows court northeast; Margaret Smith, 14, 1434 Harvard street northwest; Elizabeth Wallace, colored, 21, 273 N street northwest; Martha Cepher, colored, 12, 2633 Virginia avenue northwest; Mrs. Elizabeth Staincier, 20, 3241 M street northwest; Laura Prior, 25, 2506 M street northwest; Fred Jones, colored, 34, 786 Columbia road northwest; R. H. Payne, 42, Charlottesville, Va.; Bernice Smith, colored, 16, 1117 Twenty-third street northwest; Mildred Staub, 19, Frederick, Md.. Fay Seeley, 35, of Harrison, Pa.

TREATED ON STREET.

Mamie Winster, of Takoma Park, Md.; Elizabeth Scott, of 1501 Vermont avenue northwest; John Walker, 59, of South Richmond, Va.; Edwin Switzel, of Hagerstown, Md.; Mary Douglas, of 2237 Richards street southwest (also has lacerations of the left arm); Mrs. Gerald McDonald, 24, of 3415 Reservoir road northwest; Stanley Kernan, 20; Mary Mulroe, 22; Keoe Krebs, 22; Bernard Bussink, 22; Ruth Thomas, 18; Mary O'Brien, 8; Harry Smith, 20; John Browne, 20; Marjorie Helton, 7; Ruth Graves, Nellie Metzell, Carrie Smith, 30; Catherine Lyre, 25; Ruth Thomas, 20; Theodore P. Murphy, 23, an interne at Georgetown Hospital.

Mary Smith, of 417 Fourth street northwest; J. C. Cochran, of 1423 Twelfth street northwest; Jane Wheeler, of Sixth and P streets northwest; Catherine Crum, 21, a nurse at Children's Hospital; Mildred Slanten, 28, of 13 Second street northwest; Margie Green, 28, of Bethesda, Md. William Shannon, 16, of 1116 Montague street northwest; Catherine Miller, 15, of 713 Third street northeast; Dora Wright, 12, of 1200 North Capitol street; Emma Frazier, 27, of 309 Second street southwest; Dorothy Brown, 13, of 1317 First street northwest; Florence Henderson, 15, of 612 Fifteenth street northeast; Mrs. Bernard Essex, 25, of 1409 West Virginia avenue northeast; Elsie Stanforth, 21, of 3925 Thirty-fourth street, Mount Rainier, Md.; Mathilda MacDonald, 13, of 4110 Fessenden street northwest; Stanley Stephenson, 7, of 6303 Third street northwest; Nellie Arnel, 19, of 1928 First street northwest; Maggie Wheeler, 31, of 434 Ridge street northwestt; Mabel Perry, 10, of 1110 Second street southeast; Leonard Clark, 13, of 1118 Oren street northeast; Mary Watson, 37, 918 O street northwest; Belle Sartain, 10, of 329 L street northeast; Sergt. Meska; Jack Norton, 20, of 3220 Connecticut avenue northwest.

Esther Belulck, 22, of 1609 Montello avenue northeast; William T. Schulholdt, 28, a patient at the Naval Hospital; Mamie James, 50, of 1104 Stevens road southeast; Sue Allen, 624 Four-and-a-Half street southwest; Francis L. Daub, 8, of 3220 M street northwest; C. W. Curtis, 34, of the Lombard Apartments; Sarah Hutchinson, 18, of 623 Maryland avenue southwest; Miss B. Mumford, 28, of 1607 Brentwood road northeast; William Strett, of 2710 Connecticut avenue northwest; Norma Russell, 35, of 1833 Vernon place northwest; Beulah Smith, of 1600 Upshur street northwest (also has lacerations of the left wrist and elbow).

Robert Grubt, 34, of Hyattsville; E. J. Balrock, 80, of Vienna, Va.; Esther Leroy, of 932 Shepherd street northwest; L. E. Dummicy, of 932 Twenty-third street northwest; Martha Simms, of 2633 Virginia avenue northwest; Augustine Madison, 13, of 3313 Seventeenth street northwest; Eva Miles, of 1641 First street northwest; Helen Harrison, 24, of 65 P street northwest; Georgie Hart, 13, of Mount Rainier, Md.; E. M. Shields, 9, of 325 Tenth street northeast; Mabel Jones, 23, of 1025 New Jersey avenue northwest; Amelia Vermiller, 14, of 1309 D street northwest; Helen Brook, 19; Jean Bench, 11, of 1302 E street southeast.

Dorothy Mangum, 19, of 708 Tenth street southeast; Katie Euriell, 73, of 435 G street northwest; Mary Brown, 11, of 150 Sixth street southwest; Susie Rice, 14, of 22 Fourteenth place northeast; Thelma Jewett, 18, of 203 A street southeast; Jean L. Smith, 6, of Hyattsville, Md.; Mrs. P. Little, of 2545 California street northwest; Mamie Taylor, of 1349 Second street northwest; Sadie Davenport, 16, of 1125 Fifth street northwest; Alice Chandler, 16, of 1107 Ninth street northwest; Bettie Dempsey, 8, of 438 Fifteenth street southeast; Mary Trahilion, 16, of 3014 Tenth street northeast; J. R. Young, 12, of 1008 K street northwest.

Hilda Mathison, 16, of Clarendon, Va.; Virginia Underwood, 9, of 1466 Harvard street northwest; Josephine Revis, 6, of Mount Rainier, Md.; George Winfield, 77, of 2807 Ontario road northwest; Regina Graves, 5, of 1441 Fifteenth street southeast; Helen Harden, 10, of 609 Fourth street southeast; Mary Lewis, 7, of 509 T street northwest; Margaret Smith, 7, of 1344 Harvard street northwest; Helen Tardello, 9, of 2416 Carey street northwest; Mary Watts, 32, of 918 O street northwest; Thomas Rinewalt, 13, of 3469 Fourteenth street northwest; Francis Blaelhart, of 4211 P street northwest.

Mrs. Walter Holland, 1921 Butternut street northwest; Gertrude Brunn, 35, 1345 O street northwest; Jeannette Morgan; Joseph Weaver, of No. 1 Engine Company; E. Newton, 25; Dolores Lauckton, 15, Alexandria, Va.; Gertrude Bod, 45, 1342 W street northwest; W. Vernon Philpott, 35, of Harrisonburg, Va.; Conway Rogers, 5; Barbara Rogers, 3; Fred Jones, 35, 786 Columbia road northwest; Mildred Thompson, 26, 3916 Chesapeake street southwest; Elizabeth Aralis.

Betty Wood, 20, Charlottesville, Va.; Francis Bennett, 923 Third street northeast; Bernice Durant, 25, 930 R street northwest; Hilda Stone, 25, Frederick, Md.; Evelyn Crumm, 25, 1726 Newton street northwest; Mrs. Dolly Johnson, 43, 1407 W street northwest; Margaret Smith, 14, 1434 Harvard street northwest; Elizabeth Yearsley, 25, Takoma Park, Md.; Dorothy Clark, 12, Brentwood, Md.; Ann Roberts, 10, Cavernon Farms, Va.; Mrs. D. S. Patterson, 28, 725 Emerson street northwest.

Thelma Abshar, 14, of 3301 Alabama avenue southwest; Lillian Stancil, 20, of 3122 M street northwest; A. L. Phillips, 32, of 920 B street northeast; Mary S. Roberts, 13, of White Plains, Md.; Margaret Jones; Mary Fulk, 21, of Martinsburg, W. Va.; Mary Roberts, 13, of 1611 Wisconsin avenue northwest; Mary Jones, 22 of 817 Four-and-a-half street southwest; E. D. Monease, of 715 Upshur street northwest; Barbara Shaw, 49, of Baltimore.

Clients Storm Robbed Vault to Check Losses

Chicago, Sept. 5 (U.P.).—Modern applications which failed to safeguard the life savings of 350 depositors in the Koch & Co. safe deposit vaults served to frustrate them today when they stormed the office in a vain attempt to check their losses.

The "tic-tock" of a time lock set over Labor Day mocked them as they milled in front of the vault. There was no visible evidence of the hole in its top which seven robbers drilled yesterday. Distraught citizens could not tell how much of their small fortunes had been stolen. Vault officials estimated the loss at $100,000. Police said it was between $250,000 and $1,000,000.

PRESIDENT SPENDS HOLIDAY BY RESTING

Continues Conversations at Rapidan With Wilbur; Returns Today.

Skyland, Va., Sept. 5 (A.P.).—Rest and relaxation was the Labor Day order today at President Hoover's Rapidan mountain camp.

Dr. Joel T. Boone, the White House physician, told newspapermen that aside from running over mail and newspapers brought to him by airplane early this morning, the President was "taking it easy" at the mountain retreat.

Although Mr. Hoover took no part in any of the ceremonies commemorating Labor Day, he and his guests took special note of the holiday when they gathered for luncheon in the camp's central dining hall. Special decorations of leaves and flowers were placed upon the long dining table.

The Chief Executive found time during the day to continue his conversations with Ray Lyman Wilbur, Secretary of the Interior, who came to the Blue Ridge camp immediately after returning from a two-months' tou through national parks and Indian reservations in the West.

Camp aids reported that during his trip Secretary Wilbur made special note of economic and political conditions.

In contrast to the almost perfect weather the President has enjoyed on most of his trips to the mountain camp, the sky today was overcast much of the time. Similar conditions were encountered Saturday and Sunday, although there was a minimum of rain.

The presidential party plans to return to Washington early tomorrow morning.

$6.10 Basic Wage Is Asked by Miners

Illinois "Middle-of-Road" Group Plans Parley With Operators.

Gillespie, Ill., Sept. 5 (A.P.).—Armed with a constitution and contract blanks calling for a basic wage of $6.10 a day, the executive committee of the Progressive Miners of America—self-styled "middle-of-the-road" union—tonight planned conferences with operators in efforts to make the wage scale effective.

Meeting here today, the executive and policy committee of miners protesting the $5 wage scale approved by officials of the United Mine Workers of America drafted a constitution and outlined contract blanks for temporary work.

Claude Pearcy, temporary chairman of the executive committee, said the constitution provided machinery first to enable unified control of Illinois miners, and then for expansion nationally and internationallq He denied statements of John Lewis, international president of the old union, that the new movement lacked leadership and was doomed because it was a "dual movement."

Parade Line Eyed By 11 Ambulances

One Was Stationed at Almost Every Corner of Marching Route.

Ambulances were stationed at nearly every corner along the line of march of yesterday's parade to care for persons overcome by the heat while watching the spectacle. Two more cruised along the line of march. Eleven ambulances, manned by 20 doctors and about 30 nurses, had been provided by the first aid committee, headed by Dr. A. Magruder MacDonald.

The gold cup provided by the W. H. Sardo Co. for the ambulance treating the most patients was awarded to the Casualty ambulance, while the plaque given by Dr. MacDonald as a second prize went to the Sardo ambulance. In many cases the watchers had been in position for several hours before the parade began. The temperature was below 90 degrees, but the humidity was high.

Stationary ambulances were placed at every corner of Pennsylvania avenue except Second, Seventh and Ninth streets. Their stations were fixed by Dr. MacDonald, assisted by A. J. Sardo and Dr. J. Rogers Young.

Mrs. Caraway Praises Roosevelt Expense Cut

(Associated Press.)

Mrs. Hattie Caraway, recently renominated for the Senate from Arkansas, said yesterday in a statement issued through the Democratic national committee, that Gov. Roosevelt "has shown rare judgment in cutting through so much of the red tape and expensive ceremonial procedure."

"This is no time for great expenditures of money," she added. "The people are awake and are not going to be fooled by old campaign tricks. They have suffered too much from the last years of Republican control."

DOAK ASKS SHORTER WEEK AND MORE PAY

Declares Conditions Abroad Prolonging Depression, but Is Optimistic.

Syracuse, N. Y., Sept. 5 (A.P.).—Secretary Doak gave his "unqualified indorsement" to plans for higher wages and shorter working hours today in an address in which he said there were evidences that better times were on the way.

In his speech opening the State fair at Syracuse, the Secretary of Labor said prolongation of the depression had been due largely to conditions abroad and added: "Let me say today, however, that things are changing."

"Confidence is returning," he said. "Our financial foundations are unimpaired and 70,000,000 insurance policies and 25,000,000 depositors have been saved from jeopardy.

"It is a grateful thing to be able to say that the evidences are that a lightening of conditions is coming in other countries as well as within our own."

Humanitarian Program.

Secretary Doak warned that a continuation of industry's mechanization must be accompanied by "a well balanced humanitarian and economic program to prevent us from reaching a state of social danger."

"The income received through the source of salaries and wages must be so balanced that all may have the means of a livelihood," he said. "Such a plan will prevent the collapse of our social fabric which would otherwise destroy our advanced civilization which the machine age made possible. This best can be safeguarded by increased wages, shorter work days and shorter work weeks, thereby equitably distributing the fruits of mechanization. This plan has my qualified indorsement."

Secretary Doak praised the country's industrialists for their part in the recent business conference in Washington.

Labor Disturbances Negligible.

"In the conference," he said, "a great program was sponsored and marked out, but above and back of it all was the one impelling motive—the restoration of prosperity through means of reduced unemployment and a shortening of the hours of labor.

The Secretary said an evidence that the conference was producing results was the calling of thousands of men back to work in the different industries within less than a week after its adjournment.

He praised labor for its attitude during the business slump, saying, "Labor disturbances have been negligible through the past year or two, even in the face of social restiveness and the pleadings and preachings of false prophets."

GREEN FAVORS SHORT WEEK TO MAKE JOBS

Continued from Page 1.

ecutives in various sections of the country, showed that about 65 per cent of those who answered already have reduced working hours to spread employment. The report states that this figure may be interpreted as indicating at least 50 per cent of American business and industrial firms have adopted the practice of the five-day week and shorter hours as means to relieve unemployment."

Mr. Green challenged recent industrial surveys which concluded living costs have declined more precipitately than wages since 1929. For industry as a whole, he said, pay rolls today aggregate only about 50 per cent of the 1929 total, whereas living costs have declined in the same interval by only 24 per cent.

Effects of Wage Cuts.

"Wage cutting has greatly injured the amusement and luxury industries, forced the removal of thousands of telephones from thousands of homes and business offices, and curtailed the volume of business done by communication, transportation and public service industries. Wage reductions have enlarged the red side of the business ledger. They injure all and help no one. They do not point to the road along which industrial management must travel in order to reach prosperity."

In describing the increase in technological unemployment during the last decade, Mr. Green said the gradual application of shorter work hours, to preserve mass buying power, might have gone far toward preventing the economic dislocation of the last three years.

"Human displacement through the mechanization of industry and the increasing use of power makes the shorter work week and shorter work day inevitable. We could not find work for all now upon an eight-hour day and six-day week basis, even though the volume of goods manufactured and sold was as great as during the most prosperous period of 1929.

The unemployment problem will be with us until we adjust work periods to conform with our improved mechanical facilities of production."

In conclusion, Mr. Green said he could not avoid a note of optimism regarding the outlook for business in the immediate future.

"There are indications that the economic skies are clearing and that faith and confidence are being restored. The riches and resources of our Nation remain unimpaired. The problem of production has been solved. We suffer because of faulty distribution."

Parade Award to Bagpipers As Drum Corps Protested

A tempest whistled around in musical circles last night as to when a group of Scotch bagpipe players compose a band and when they are a drum and bugle corps.

It all started with the winning of first place in the drum and bugle corps contest at the Sylvan Theater yesterday afternoon held in conjunction with the big firemen's parade. Clanross Band, Scotch bagpiping outfit from Chester, Pa., was the winner.

Announcing of the judges' verdict brought forth a storm of protest from the other entrants. Victory Post, American Legion, drum corps members were among the most vehement protesters.

"The Scotchmen are good," conceded Raymond A. [illegible], president of Victory Post Corps," but they are not a drum and bugle corps. They are a band. Look at the sign they carry." The sign, inscribed in big red letters, read: "Clanross Band."

The judges said they accepted the entry list handed them by officials of the contest and judged the entrants on specified procedure.

Drum Major T. F. Kraukopf, of Victory Post, declared that rules generally governing such contests call for brass instruments of "D" tone and drums. The Scots had 12 drums and about 12 bagpipes.

The prize for the contest was $250. Sergt. A. J. Bargagni, impresario of the events, said last night the decision was final, but that he would be glad to entertain a written protest.

Dorchester Post drum corps from Cambridge, Md., was another outfit in disagreement with the judge's verdict as to the Scots' qualifications as drum and bugle corpsmen.

Second prize was awarded Havre de Grace, Md., drum and bugle corps, and Victory Post was given third place.

The best band was adjudged that of Bedford, Va., Volunteer Fire Company, a mixed organization of men and women. Washington Gas Light Co. Band was given second prize and third place went to the Charlottesville, Va., band.

DECATUR 2700

The Hood you want PLUMBING HEATING — TINNING J.C. FLOOD & CO. We come prepared 1405 V STREET, N.W.

Hickey-Freeman CUSTOMIZED CLOTHES

FINAL REDUCTION

Our entire stock of Hickey-Freeman Suits and Topcoats is now being offered at one-fourth off. There will be no further reduction.

$37.50 to $63.75

(Regularly $50 to $85)

Goldheim's

Apparel for Gentlemen...Established 1875

1409 H STREET, N.W. NATIONAL 1409

BROWNING & BAINES

Orienta Coffee

famous for FINE FLAVOR

Diamonds

A. Kahn Inc.

40 Years at 935 F Street

Hotel HARRINGTON

Now under new management—with new low prices . . . announces a special Club Luncheon served from 11:30 A. M. to 5 P. M.

Business men and downtown shoppers will find the appealing menus and deliciously prepared dishes rare luncheon treats to be enjoyed often.

Here's a combination that's truly unusual. All Hotel Harrington food is prepared by cooks specially trained in home cooking.

A TYPICAL MENU

CLUB LUNCHEON

Served from 11:30 A. M. to 5 P. M.

COMPLETE LUNCHEON INCLUDED IN THE PRICE OF ENTREE

Puree of Yellow Split Peas au Croutons
Consomme Paysanne
Jellied Brotha

Plain Fried Norfolk Spots, F. F. Potatoes and Slaw, 40c
Roast Beef Hash, Southern Style, Corn Fritter and String Beans, 40c
Lamb Croquette, Cream Sauce, Mashed Potatoes and Peas, 40c
Boiled Smoked Shoulder of Pork, Boiled Potato and Greens, 50c
Cold Roast Loin of Pork, Apple Sauce, Sliced Tomato and Slaw, 60c
Broiled Veal Kidney on Toast with Bacon, F. F. Potatoes and Succotash, 65c
Cold Chicken Salad, Sliced Tomato and Asparagus Tips, 65c
Apple or Fresh Blackberry Pie
Ice Cream Raspberry Sherbet
Cabinet Pudding, Fruit Sauce
Coffee Tea Milk

Northwest Corner Eleventh and E Streets N.W.

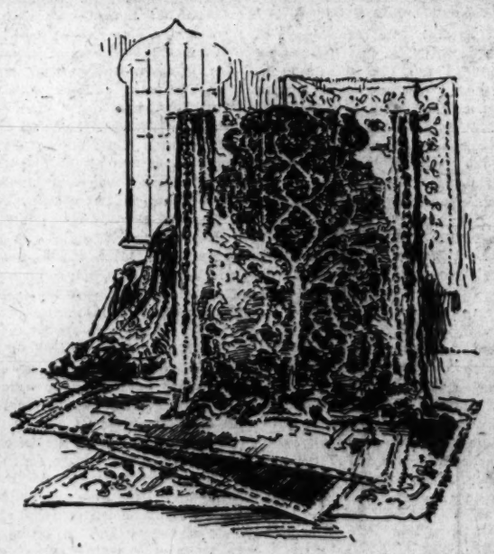

A Special Purchase

Enables Us to Offer

Beautiful Rugs

That Formerly Sold at $62.50

at $39.95

9x12 Feet

These are domestic rugs—a choice quality from a nationally known manufacturer whose name is reserved. Rugs with fringes and in Oriental patterns and colorings. Rugs you will love for your Living Room, your Library or your Dining Room. This is an unusual offering for a limited time only. Surely you will not miss this opportunity to buy so advantageously. Many interesting and colorful patterns.

MAYER & CO.

Seventh Street Between D and E

Read The Post's New Classified Ads

SPECIAL NOTICES

HONEY, 5-LB. CAN, PURE, 90c DELIVERED; for folks who can't eat sugar. HONEY POT. West 0654 before 10 a. m.

SONG POEMS WANTED By recognized melody writer, Earl Whittemore, District Nat. Bank Bldg., Nat. 3886.

DELIGHTFUL ROOMS—NEAR G. W. U. and Govt. Depts.; reasonable rate. EDITH KINGMAN KERN, 1912 G st. nw. Metro. 1142.

DAILY TRIPS, FULL AND PART LOADS; Baltimore, Philadelphia, New York, Boston, Richmond and all way points; unexcelled service. Phone Nat'l 1490. NATIONAL DELIVERY ASSOC., INC., 1317 New York ave. Local Moving Also.

Window SHADES; Floor Coverings; SCREENS; prompt, econ. serv. KLEEBLATT, 11th and H ns. Linc. 0679.

CHAIR CANEING—Porch rockers splinted; upholstering. Armstrong, 1235 10th nw. Met. 2062.

SEE NOLAN 1111 18th St. FOR YOUR FORD

BEST is the cheapest in the end. Boyd graduates are working and are in demand. This is conclusive proof that Boyd training is better—more thorough. Inquire now. Boyd School, 1333 F St. N.W. Nat. 2338.

Do You Need Tutoring? Quick results guaranteed. Mathematics, Latin, Greek, other foreign languages. Original, short methods. MABEL M. TAYLOR, Smith College graduate (Former Boston High School Teacher) See EDITH KINGMAN KERN 1912 G st. nw. Metr. 1142.

LOWER RIO GRANDE RESIDENTS WARNED

Thousands of Families Are Destitute in Flood That Already Has Killed 16.

Brownsville, Tex., Sept. 5 (A.P.).—Flood waters of the Rio Grande neared the fertile lower Rio Grande Valley tonight after causing property damage running into the millions and some loss of life along the international border upstream.

Army fliers patrolling the danger area reported the flood's crest today in the vicinity of Rio Grande City, about 100 miles above here.

A warning issued by the Brownsville Weather Bureau said the crest would reach the area around Mission tomorrow forenoon and the extreme lower valley Wednesday.

"Areas flooded in the valley will be about as extensive as in the flood of 1922, but probably will be somewhat more dangerous in places," the warning said. "Most of the land lying between the river and the flood control levees will be inundated, probably deeply in places. These areas should be vacated."

Not more than 10 per cent of the citrus acreage valley was expected to be reached by flood waters, even if the flood control system does not hold.

Residents of the lowlands on both the Mexican and American banks had evacuated, taking with them movable belongings and live stock.

Just how many lives had been lost since the flood began laying a trail of devastation down from the plains of southwest Texas remained undetermined. The collapse of a railroad bridge at Laredo on which 14 to 20 men were standing was believed to have caused the drowning of all but 4.

Rehabilitation of upriver cities was under way. At Eagle Pass some 200 destitute families appealed to civil authorities for help. They were being fed from Red Cross supplies. In the Mexican town of Piedras Negras across the river, there were more than 500 families in need.

It was estimated that the loss in Val Verde County alone would amount to $2,000,000.

A tale of similar destruction came from Laredo, where more than 200 families were homeless. Across the river in the twin city of Nuevo Laredo it was estimated that 1,000 Mexican families were destitute. The Red Cross was caring for the refugees.

Residents Blame District Chiefs for Flood Damage

Condition of Sewers Called to Commissioners' Attention Three Years Ago, But Petition Was Disregarded; Victims Voice Indignation.

Indignation ran high throughout the section east of upper Georgia avenue northwest, flooded by last night's sudden cloudburst. Residents were bitter in their denunciation of the District sewer department, and pointed out that more than three years ago a petition, signed by the entire community, was sent to the District Commissioners protesting the sewerage facilities.

William Dramhall, of 5309 Fifth street northwest, one of the original signers of the document, told a Post reporter no action had been taken.

The petition, drawn up June 24, 1929, by William B. Eppley, of 5240 Fifth street northwest, was disregarded by the District Commissioners on the grounds that "no funds were available to aid the situation," it was declared.

The petition read in part:

"For the past two years practically every hard rain has flooded the corners of Fifth and Ingraham, Fifth and Hamilton and Seventh and Hamilton streets northwest. The records of the Sewer Department will establish the fact that about a year ago, after a hard rain, cellars in the vicinity were flooded with water to the extent of 3 feet and over."

The signers declared that as taxpayers of the District they "solemnly protested against present conditions." They pointed out considerable property damage had resulted from the floods, and the health of the community was endangered by the "continued conditions."

From five to seven feet of water was in evidence in the cellars of more than a score of houses visited by a Post reporter. Contents of the sewers backed up into the homes and in many instances ruined household belongings stored in basements.

The petition concluded with a plea for aid from the "injustices which have come upon the community."

"We feel we have put up with these conditions long enough," one resident declared, "and measures should be taken promptly to see that a remedy is secured."

CLOUDBURST RUINS AUTOS AND DAMAGES HOMES HERE

Continued from Page 1.

other washing machine was also ruined.

As the storm broke, reports came of explosions at Thirteenth and Taylor streets, Eighth street and Illinois avenue, Thirteenth and Emerson streets, Fifth and Kennedy streets, but all proved to have been caused by flooding of the areas, which tossed sewer covers high into the air with geysers of water. For ten minutes police answered queries at the rate of 20 a minute.

Adults and children, garbed in bathing suits, moved through the area, assisting marooned autoists to safety. An entire family was removed from an automobile at Fourth and Ingraham streets by rescuers.

Police Erect Barricade.

The police barricaded the entire area and blocked off traffic so that firemen would be unimpeded in their work of removing automobiles to safety. Chief Engineer George W. Watson had eight engines on the scene to aid autoists.

The engines will pump out the sewers and cellars. Chief Watson estimated that two or three days would be required to complete the job.

Another Swims to Safety.

Robert J. Cain, of 5303 Fifth street northwest, was in his automobile near his home when the car became stalled. He was forced to swim from his automobile to the porch of his home. More than 5 feet of water entered his cellar.

In Rock Creek Park hundreds of motorists were marooned by flooded streets, and garages did a land office business answering calls to dry wet ignitions. The autoists were stalled for several hours.

Mr. and Mrs. P. Whitelock, of 442 Jefferson street northwest, were forced to abandon their automobile at Fifth and Hamilton streets when the swirling currents threatened to engulf them.

William Bramhall, of 5309 Fifth street northwest, who has sought for several years to have the District government improve drainage conditions in that area, again had his cellar flooded.

Considerable damage was caused in Montgomery County. A dwelling and two barns were struck by lightning and several hundreds of automobiles were stalled in flooded viaducts and roads as well as with wet ignition.

The viaduct under the Baltimore & Ohio Railroad tracks on Georgia avenue, Silver Spring, near the District line, was flooded to a depth of about 5 feet. Two automobiles which were stalled in the deep water had only about 6 inches of their tops above water. The occupants escaped injury and the cars were pulled out by the Silver Spring Volunteer Fire Department.

Traffic on Georgia avenue was diverted by way of Falkland drive overhead bridge to below the viaduct by County Policemen Laurence Dixon and Joseph Nolte. Traffic on the road was heavy with motorists trying to reach safety. Most of the autoists had gone for drives to escape the earlier heat.

Fire in Montgomery.

The depression in Georgia avenue at Woodside M. E. Church also had about four feet of water in it and caused considerable trouble to motorists.

Approximately 200 persons who had gathered at Old Faithful spring near Takoma Park to hear a concert by the Review and Herald Band were marooned for nearly an hour under the spring roof and in nearby houses and sheds.

Gaithersburg - Washington Grove Volunteer Fire Department responded to a call from the home of Mrs. A. Purdum, near Cedar Grove, Md., and succeeded in saving about half of her home. The portion saved contained savings of about $150. Damage was about $5,000.

Rockville Fire Department responded to a fire in the barn of Richard Gray, near Normandy Farms, Potomac, which destroyed the hayrack and caused damage of about $2,000, covered by insurance. Kensington Volunteer Fire Department responded to a second call at Rockville and went to the Foley Farm at Hunting Hill, where the hay rack was burned, causing damage of about $1,500.

Bethesda Volunteer Fire Department sent a company to Rockville to fill in while the other departments were out battling the blazes.

DIED

LEAVITT—On Monday, September 5, 1932, at his residence, 528 Cedar street northwest, WILLIAM M., husband of Mary E. Leavitt.
Funeral services from above address on Wednesday, September 7, at 3 p. m. Interment Washington Memorial Park Cemetery.

LE FOE—On Saturday, September 3, 1932, at his residence, 3825 Beecher street northwest, THOMAS BUCKNER, beloved husband of Wilhelmina Green Le Foe and father of Charles E. and George B. Le Foe, aged eighty years.
Funeral from his late residence on Tuesday, September 6, at 2 p. m. Relatives and friends invited to attend. Interment Glenwood Cemetery.

MANDLEY—On Sunday, September 4, 1932, at Montgomery General Hospital, JEANETTE E., beloved wife of James H. Mandley, mother of Mrs. Ruth Stevens, of Washington, D. C., and William B. and George E. Mandley, of Bradberry Heights, Md.
Funeral services will be held at W. W. Chambers funeral home, 1400 Chapin street northwest, on Tuesday, September 6, 1932 at 2:30 p. m. Relatives and friends invited. Interment at Cedar Hill Cemetery.

McCLURE—On Monday, September 5, 1932, at 6 p. m., at the home of his daughter, Mrs. William W. Smith, 4107 Leland street, Chevy Chase, Md., CHARLES W., the beloved husband of the late Effie L. McClure, in his seventy-first year.
Remains resting at the Colonial funeral home of William Reuben Pumphrey, Rockville, Md. Notice of funeral later.

MOORE—On Sunday, September 4, 1932, at Johns Hopkins University Hospital, Baltimore, Md., RALPH J., beloved husband of Melissa Jane Moore, aged thirty-nine years. He is also survived by his parents, Mr. and Mrs. Frank Moore, and brother, Milton, of Moores Store, Va.
Funeral services at Hysong's parlors, 1300 N street northwest, on Thursday, September 8, at 2 p. m. Interment Fort Lincoln Cemetery.

RAUCH—On Monday, September 5, 1932, at the residence of his daughter, Mrs. B. E. Jones, 3611 Military road, CHARLES F., beloved husband of Louise M. Rauch, aged eighty-seven years.
Services and interment at Logansport, Ind., Wednesday, September 7. Family requests no flowers.

ROCK—On Friday, September 2, 1932, at Sibley Hospital, CAMILLA JANE, beloved daughter of Wilbur and Mary Rock.
Funeral from her late residence, 302 Ninth street northeast, on Tuesday, September 6, at 1:30 p. m., thence to Ninth Street Christian Church, Ninth and D streets northeast, at 2 p. m. Relatives and friends invited. Interment Cedar Hill Cemetery. Services by the W. W. Chambers Co.

RUSSELL—On Sunday, September 4, 1932, at Sacred Heart Home, Hyattsville, Md., MARY B., beloved wife of Allan M. Russell.
Funeral from Zurhorst's funeral parlors, 301 East Capitol street, on Tuesday, September 6, at 8:30 a. m., thence to Holy Comforter Church, Fourteenth and East Capitol streets, where mass will be said at 9 o'clock for the repose of her soul. Interment Mount Olivet Cemetery.

SHECKELS—On Saturday, September 3, 1932, at Children's Hospital, WILLIAM GRANT, son of William H. and Edith M. Sheckels, aged five years.
Funeral from his late residence, 540 Newton place northwest on Wednesday, September 7, at 2 p. m. Relatives and friends invited. Interment Cedar Hill Cemetery. Services by the W. W. Chambers Co.

STERNE—On Monday, September 5, 1932, at her residence, 1277 New Hampshire avenue northwest, ADDIE M., wife of the late Edward Davey Sterne.
Notice of funeral later.

TURNER—On Monday, September 5, 1932, at Gallinger Hospital, JOHN TURNER, of 1812 Potomac avenue southeast.
Remains resting at William J. Nalley's funeral home, 522 Eighth street southeast. Notice of funeral later.

WILLIS—On Monday, September 5, 1932, at his residence, 1111 N street northwest, PERRY O., beloved husband of Cora E. Willis.
Remains resting at Hysong's parlors, 1300 N street northwest. Notice of funeral later.

DIED

ADAMS—On Sunday, September 4, 1932, at Providence Hospital, MARY EMMA, widow of John R. Adams and mother of Blanch G. Luckett.
Services at Joseph Gawler Son's chapel, 1754 Pennsylvania avenue northwest, on Tuesday, September 6, at 2 p. m. Interment Congressional Cemetery.

COLLINS—On Saturday, September 3, 1932, at her residence, 1307 Twelfth street northwest, HELEN COLLINS, beloved mother of Helen Lorraine Collins and daughter of Mrs. Mary Flint.
Funeral from the residence of her uncle, John L. McGrath, 1277 Penn street northeast, on Tuesday, September 6, at 8:30 a. m., thence to the Immaculate Conception Church, Eighth and N streets northwest, where mass will be said at 9 a. m. for the repose of her soul. Relatives and friends invited. Interment Mount Olivet Cemetery. Services by the W. W. Chambers Co.

DOERNER—On Saturday, September 3, 1932, MARY R., widow of Reinhold J. M. Doerner, beloved mother of Mary E. Reinhold, J. M., Jr., and Bessie Elliott.
Funeral from her late residence, 1546 Eighth street northwest, on Tuesday, September 6, at 2 p. m. Relatives and friends invited. Interment at Prospect Hill Cemetery.

ELIASON—On Saturday, September 3, 1932, at her residence, 1314 Columbia road northwest, ANNIE LOUISE, wife of the late William A. Eliason.
Funeral from the S. H. Hines Co. funeral home, 2901 Fourteenth street northwest, on Tuesday, September 6, at 2 p. m., Interment Glenwood Cemetery.

FUGITT—On Saturday, Sept. 3, 1932, at his residence, 806 Seventh street southwest, WALTER ODDES, beloved husband of Annie V. Fugitt, and father of Walter O. Fugitt, Jr.
Funeral from the above residence on Tuesday, September 6, at 2 p. m., thence to Fifth Baptist Church, Sixth and E streets southwest, at 2:30 p. m. Relatives and friends invited. Interment in Cedar Hill Cemetery. Services by W. W. Chambers Co.

FUHRMAN—On Sunday, September 4, 1932, at Colonial Beach, Va., EDWARD, beloved husband of Carrie Fuhrman.
Funeral services at his late residence, 3030 Otis street northeast, on Wednesday, September 7, at 3:30 p. m. Interment at Fort Lincoln Cemetery.

FUHRMAN—On Sunday, September 4, 1932, at Colonial Beach, Va., EDWARD FUHRMAN. Funeral from his late residence, 3030 Otis street northeast, on Wednesday, September 7, at 2:30 p. m. Interment Fort Lincoln Cemetery. Bookbinders Union services at 8 p. m. Tuesday, September 6. Members of Bookbinders Union, No. 4, please attend.
FELIX J. BELAIR, President.
JOHN J. RENALS, Secretary.

HARRISON—On Monday, September 5, 1932, PETER, beloved husband of Lena Harrison and father of Mrs. Yetta Kaplan and Max and Melvin Harrison, aged sixty years.
Funeral from the chapel of Bernard Dannaky, 3501 Fourteenth street northwest, on Tuesday, September 6, at 11 a. m. Interment Ohev Sholom Cemetery.

HOWELL—Suddenly, on Sunday, September 4, 1932, at Beacon, N. Y., ROBERT D., husband of Gertrude E. Howell (nee Abbot), of 3900 Fourth street northwest.
His remains are at V. L. Speare Co., 1009 H street northwest. Funeral services at St. Paul's Church, Rock Creek Parish, on Tuesday, September 6, at 2 p. m. Interment at Rock Creek Cemetery.

KIDWELL—On Monday, September 5, 1932, at his residence, 3720 Upton street northwest, JOHN NEWTON, beloved husband of Rosa L. Kidwell. He is survived by three children, J. R. Kidwell, Sykesville, Md.; J. S. Kidwell, Ballston, Va., and Mrs. J. E. Womack, Oklahoma City, Okla.
Funeral services at Jos. F. Birch's Sons' funeral chapel, 3034 M street northwest, on Wednesday, September 7, at 2 p. m. Relatives and friends invited. Interment Oakwood Cemetery, Falls Church, Va.

KLINE—Suddenly, on Thursday, September 1, 1932, at Casualty Hospital, CHARLES HAMILTON, beloved husband of Bessie Boarman Kline and father of Mrs. Mamie B. Bromley, Mrs. Gertrude J. King, Mrs. Freda A. Lazana, Mrs. Louise A. Cousins, Everett W., Bruce A., Clarence R., Logan H., Leroy R. and Wallace E. Kline.
Funeral from his late residence, on Valley street, Maryland Park, on Tuesday, September 6, at 2 p. m. Interment at Cedar Hill Cemetery.

FUNERAL DIRECTORS

ESTABLISHED 1876.
JOHN R. WRIGHT CO.
1337 10th st. nw. Phone North 0047.

J. WILLIAM LEE'S SONS
FUNERAL DIRECTORS.
CREMATORIUM
332 PA. AVE. NW. NATL. 1384 & 1385.

CHAS. S. ZURHORST
501 EAST CAPITOL ST. LINCOLN 8372

Frank Geier's Sons Co.
1113 SEVENTH ST. NW. Telephone
Modern Chapel. NATIONAL 2473.

THOS. S. SERGEON
1011 7TH ST. NW. Telephone Natl. 1090.

JAMES T. RYAN
817 PA. AVE. SE. Atlantic 1708.

FUNERAL DESIGNS

GEO. C. SHAFFER 900 14TH ST. NW.
Expressive Floral Emblems. Phone
Moderate prices. Open eve. & Sun. Nat. 9106

GUDE BROS. CO., Florists
1212 F STREET. National 4276.
APPROPRIATE FUNERAL DESIGNS.

A Complete Funeral for $75.00
Or even LESS. The $75 funeral includes: Casket, any color; plate engraved with name, No. 1 outside pine case, embalming by competent men, washing, dressing and shaving, if necessary; advertising of notices. Hearse, 2 Cadillac limousines, rugs, chairs, scarf for the door, removing from hospitals or home and all necessary services that are so well known at the DEAL FUNERAL HOME. NO EXTRAS.
Deal Funeral Home
LINCOLN 8200

AUTO CRASHES LEAD HOLIDAY DEATH TOLL

One Man Freezes to Death as Heat Boosts Total to Nearly 200.

(United Press.)

One person was frozen to death, another succumbed to the heat and nearly 200 more died as the Labor Day holiday took its usual heavy death toll.

Automobile accidents on crowded highways accounted for most of the deaths. Drownings ran a close second. Skies were bright and temperatures warm over most of the country, causing an unusually large exodus of city dwellers into the countrysides. There they tangled fenders and participated in all manner of freak accidents.

One was killed when he fell off a horse in Colorado. Another died in target practice in Virginia. One stumbled to his death in Ohio.

The freezing victim was Harry Lanfersieck, of St. Louis. He went to get ice from a refrigerator car, fell into a tank of brine and there froze to death before he could be rescued hours later.

The heat victim succumbed near Harrisburg, Pa., where the Labor Day sun was unusually hot.

Pennsylvania led the list of deaths with 26. Sixteen were killed by automobiles, 8 drowned and 2 more were killed otherwise. California ran a close second with 18 deaths—13 accredited to automobiles and 2 to drownings.

Brazil Reinforces Drive on Sao Paulo

Campaign Resumed Against Rebels Along Front of 150 Miles.

Rio de Janeiro, Sept. 5 (A.P.).—After a week-end calm, reinforced Federal troops today resumed their drive against the Sao Paulo rebels to the west of the Minas Geraes triangle, along a 150-mile front. The federals were attempting to consolidate their positions along the captured Mogyana Railway. Thirty miles south of Cascavel, the federals advanced to within the junction town of Mogimirim, capturing 416 prisoners. Provisional President Getulio Vargas returned to Queluz today after visiting the front.

Sao Paulo, Sept. 5 (A.P.).—The Sao Paulo Constitutionalists issued a communique today saying that their allies in Minas Geraes had entered the State of Esperito Santo and were striving to gain headway toward Rio de Janeiro.

Buenos Aires, Sept. 5 (A.P.).—Raul Pilla, leader of the Rio Grande Do Sul Liberatador party, arrived here today and states that the Sao Paulo Constitutionalists held the Rio Grande state centers of Santa Maria, San Pedro, Caza Pava and Tupaceretan.

Nevada's Primary To Be Held Today

Race for Democratic Nomination for Congress Only Important Contest.

Reno, Nev., Sept. 5 (A.P.).—Marked by few contests and even fewer issues, the Nevada primary campaign ended quietly tonight with indications of a light vote tomorrow.

The only State-wide race was that between former Gov. James G. Scrugham and Maurice J. Sullivan, Reno attorney, for the Democratic nomination for Congress. They stumped the State on the same platform—repeal of the eighteenth amendment and payment of the soldiers bonus. Scrugham is a favorite of party leaders.

Sam S. Arentz, the present Nevada representative, is the only candidate for the Republican nomination. Senator Tasker L. Oddie and P. A. McCarran, former Supreme Court justice, likewise are unopposed in their respective candidacies for the Republican and Democratic senatorial nominations.

Downpour Delays Ambulance Trip

3 Being Transported Were Hurt in Traffic Crash Near Berwyn, Md.

Last night's torrential rains, drowning out the engines of both ambulances of the Bladensburg rescue squad, delayed the trip to Casualty Hospital of three persons injured in an automobile accident on the Baltimore boulevard near Berwyn. The original crash resulted in two more at the same spot and the arrest of three persons.

First a car driven by A. Hudson, of Baltimore, was in collision with one driven by Charles Dorwart, of Lancaster, Pa. Hudson, his wife, and Miss Lillian Shifflett, of Baltimore, were all injured and taken to Casualty Hospital in private cars after the failure of the ambulances. Dorwart was charged with reckless driving by Policeman Claude Reese.

While directing traffic around the scene, Harry Walker, of the Berwyn Rescue Squad, was struck and bruised by a car driven by Clarence A. Stanley, of Baltimore. Stanley was charged with reckless driving. Then there was a collision between a car driven by Susie Bell, of Beltsville, and one operated by Herbert W. Hickman, of 250 Ninth street southeast, after which the Bell car caromed into a rescue squad car. Hickman was charged with reckless driving by Constable Carl Blanchard.

Turati, Duce Supporter, In Hospital for Nervous

Rome, Sept. 5 (A.P.).—Augusto Turati, one of Premier Mussolini's most spectacular supporters, is a patient in a Rome hospital for nervous diseases, it was learned today. He was taken there after his sudden resignation a month ago from the editorship of the powerful Turin newspaper, La Stampa. It was publicly explained that he resigned as a result of administrative differences with the board.

Signor Turati's two years as secretary of the Fascist party were characterized by high tension enthusiasm. His term as a member of the grand council of Fascism has expired and it is reported he may resign as a deputy and retire definitely from all public affairs.

Home Robbed of Ukulele.

Thieves yesterday entered the home of Frances Wilkerson, 937 L street northwest, through an unlocked door and stole a ukulele and a small amount of money.

HOME LOAN SYSTEM STOCK SELLING NEAR

$134,000,000 Campaign to Start Not Later Than Middle of Month.

(Associated Press.)

Encouraged by a pledge of support from the United States Building and Loan League, the board of directors of the Home Loan Bank System returned to Washington yesterday to make final plans for a $134,000,000 stock-selling campaign.

Subscription books will be opened in the twelve bank cities not later than September 15 in order that the banks may begin operating at the end of 30 days.

An announcement from the board's headquarters said directors of the regional banks would be appointed after the opening of subscription books to prevent delay in getting the institutions operating by October 15.

Each institution will have eleven directors to serve until January 1, after which nine directors will be elected by member institutions. The board will continue to appoint two directors and designate a chairman and vice chairman of the directorate, although they may not necessarily be the members appointed to the bank's board.

Opening with a minimum capital of $134,000,000, under the law the limit of the debentures approximates $1,600,000,000, thus making available to eligible borrowers a large sum of new mortgage money.

Capital Man Rescued In Virginia Beach Surf

Norfolk, Va., Sept. 5 (A.P.).—Thomas W. Wheary, about 27 years old, of 1301 Fifteenth street, Washington, was rescued from drowning in the surf at Virginia Beach today when he was caught in an undertow while swimming about 100 yards off shore.

Coast Guardsman C. L. Barco and C. E. McChesney swam out and brought him in.

COOLIDGE PRAISES HOOVER'S POLICIES

Continued from Page 1.

gress, his executive ability and his experience as a governmental administrator.

"In the midst of the greatest economic crisis our country and the world has ever had," he writes, "the voters will have to be given more reasons than have yet appeared before they discharge their tried and experienced leaders."

He praised Vice President Charles Curtis for judgment, tact, loyalty and "that reliable maturity which can be secured by long service."

"* * * The record of two generations discloses that the safety of the country lies in the success of the principles of the Republican party," Coolidge says in conclusion.

Auto Injures Boy Crossing Street.

Lester Leap, colored, 11 years old, suffered slight injuries to his head and right hip yesterday when struck and knocked down by an automobile as he attempted to cross the street at Fourteenth street and Park road northwest. Police said the car was driven by Robert Child, colored, 33 years old, of 1909 Thirteenth street northwest.

De Vore Leads Barbour 33 Votes in California

Fresno, Calif., Sept. 5 (A.P.).—A check today of the official tabulation of votes cast in the Ninth District Republican congressional primary last Tuesday showed District Attorney Glenn M. De Vore, of Fresno, leads Representative H. E. Barbour by 33 votes.

The official canvass in Fresno County brought no change in the totals arrived at in unofficial check of the Associated Press. The total vote in the district is: Barbour, 10,312; De Vore, 10,345; in Fresno County the vote is: Barbour, 5,514; De Vore, 6,291. Absentee voters ballots of the district are to be canvassed tomorrow, and upon these ballots, some 600, hinge the result of the contest.

New Zealand's Exports Largest Since 1922

Wellington, New Zealand, Sept. 5 (A.P.).—The New Zealand government today reported a favorable trade balance for the last export year of £12,483,000, the largest since 1922.

Exports were valued at £35,546,000, a decline of £1,398,000 from the previous year, while imports fell in value by £10,310,000 to £23,063,000.

CHEVROLET
$4.65
Service Special
(For Limited Time)
Consisting of following work: Grind Valves—Clean Carbon—Complete Tuning Up of Motor—General Lubrication—(Parts additional if necessary).
R. L. Taylor Motor Co.
Authorized Chevrolet Dealer
14th St. at T N.W.

Bigger and Better Funerals At Half the Usual Cost Are Done By
CHAMBERS
A Whole Funeral for as low as $75
Phone or write your Address. We will send you a beautiful catalogue of How We Do It.

• OUR COOLING SYSTEM MAKES SHOPPING A PLEASURE AND A COMFORT EVEN ON THE HOTTEST DAYS •

TODAY . . . TUESDAY . . . WE ASK YOU TO SEE THESE VERY IMPORTANT SALES

OUR EXTRAORDINARY SALE OF NEW CLOTH COATS
With Perfect Furs, In Styles Guaranteed For Next Winter's Wearing
IS A WASHINGTON SENSATION
An event of extreme importance to those who know the fame of our coats, how smartly they are styled, and what unusual quality we always give our customers. We consider these coats the most marvelous ones we've ever had . . . 100 per cent perfect coats in every detail.
Because we know their astounding values, we ask you to see them TODAY . . . prices are
$59.50, $68.50, $78.50, $95, $118, $128, $138, $148, $158, $168, $178, $195.
FOR WOMEN, MISSES, THIRD FLOOR.

OUR GREATEST FUR SALE OFFERS VALUES WE DO NOT THINK WILL EVER BE OFFERED AGAIN THEY ARE TRULY EXTRAORDINARY
Our fur business is a very important business to us, and because we sell only the best, most perfect furs, people come from great distances just to select here.
We have a marvelous HUDSON SEAL (dyed muskrat) coat, which we know is not equaled at the special price of $150.
We are famous for MINK COATS, and we now offer a startling value . . . a mink coat of natural color skins, no blend or dye, at the special price
$650

JULIUS GARFINCKEL & CO.
F STREET, AT FOURTEENTH

DIAMONDS
at Pre-Recovery Prices
With the Smallest Profit Margin in Our 57 Years!
OUR long experience shows that Diamonds have advanced steadily in value over any period of years. With the present upturn in commodity and security prices it is almost inevitable that Diamond prices will soon advance . . . We are selling our present stock of finest quality diamonds at prices lowered not only by general conditions but also by the fact that our 1932 mark-up is the smallest in our 57 years!
B. Harris & Co.
F Street at 11th
Jewelers and Diamond Merchants for Over Half a Century

DOE
DEPENDABLE • OIL • ELEC-TRIC BURNER
REDUCED PRICE
beginning at once—See it
Wallace Engineering Co.
1315 H ST. N.W.

★ Ready for Occupancy
★ Light, Airy Offices
★ Convenient Suites
★ Low Rentals
★ Secretarial Service
★ Adjacent To Capitol
★ Plenty of Parking Space
NEW STANDARD OIL BUILDING
Constitution Ave.
2nd to 3rd Streets, N. W.
Call National 9032

MUNSON LOW RATE VACATION CRUISES
BERMUDA $45 ROUND TRIP
Next Sailings Sept. 10, 14, 17, 20, and twice weekly thereafter
Sail on 21,000 ton S. S. Pan America or her sisterships. All airy, outside rooms, equipped mostly with beds, not berths, and with private bath. 5 days, all expenses, including hotel at Bermuda $51; 7 days $63.
The S. S. Pan America goes direct to dock at Hamilton, Bermuda.
All sailings from Pier 64, N. R., Manhattan. For further information, see local Tourist Agent or
MUNSON S. S. LINES E. H. Duff, Special Agent, 1308 F St. N.W., Wash., D. C.

Read The Post's New Classified Ads

TIME HAS PROVEN

AN ALMOST PERFECT OFFICIAL SCORE . . .
Even the latest Official D. C. Health Department Report published as of SEPTEMBER 1st awards CHESTNUT FARMS DAIRY the HIGHEST GENERAL RATING of any Washington dairy! And the same award has been given this dairy month after month after month—FOR 123 MONTHS—with the rare exceptions of only four times at widely varied intervals. Our thousands of friends and patrons KNOW Chestnut Farms products to be superior in quality . . . dependable, rich and wholesome. TIME-PROVEN!
For Prompt and Efficient Service, Telephone to . . .
Potomac 4000
Chestnut Farms Milk
the PUREST
the RICHEST
the SAFEST
Only 4 times in Over 10 Years and 3 Months Has Chestnut Farms Dairy's Official D. C. Health Department Rating Been Superseded by the Spasmodic and short-lived Improvement of Any Other Washington Dairy
Chestnut Farms Dairy
A DIVISION OF NATIONAL DAIRY

BRITISH IDLE TOTAL TOPS PREVIOUS HIGH

Increase to 8,859,828 Is Surprise Due to Recent Encouraging News.

London, Sept. 5 (U.P.).—Unemployment in Britain has surpassed all previous high levels, it was disclosed tonight when the ministry of labor issued its regular monthly unemployment figures.

Unemployed on August 22 totaled 2,859,828, compared with 2,825,772 on September 28 last year, the previous high record, and compared with 2,811,782 on July 25 this year.

The increase was unexpected. For weeks England has been regaled with news of the remarkable achievements of one year of national government, successful internal war debt conversion, successful Lausanne Reparations Conference and what is hailed as a successful imperial economic conference.

Yet with the question of unemployment, the gravity of which was chiefly responsible for the formation of the first national government on August 24 last year, the government so far has had to admit failure. It is recognized that there can be no real improvement in the unemployment situation until world conditions improve and British trade is restored to something like normal proportions.

When the first national government assumed office there were 2,733,782 unemployed in Britain, not including northern Ireland. More than 80 per cent of those now registered as unemployed are drawing the dole. Most of the remainder are drawing "poor relief," charity administered by town public assistance committee. Persons receiving "poor relief" now number at least 100,000 more than a year ago. Approximately 1,250,000, including women and children, are drawing "poor relief."

But for the fact that conditions for qualification for the dole have been drastically altered during the past year, the total listed as officially unemployed would now exceed 3,000,000. It is estimated that at least 175,000 who were registering as unemployed a year ago, are no longer registering.

Chancellor of the Exchequer Neville Chamberlain is watching the unemployment statistics closely. His April budget was based on calculations of a maximum unemployment of 3,000,000. The exchequer must make up any deficits in the dole fund, and if unemployment continues to increase Chamberlain's painstaking April budget may be upset.

FOREIGN NEWS IN BRIEF

Warsaw, Poland, Sept. 5 (A.P.).—As an aftermath of a meeting of Communist youths yesterday, numerous Communist leaders were arrested today. Police uncovered a secret printing shop which, they said, had been used to turn out propaganda. In the anteroom of the shop were pictures of the Madonna and of Marshal Pilsudski, placed there, the authorities said, to camouflage the activity inside.

Vatican City, Sept. 5 (A.P.).—The late Cardinal Van Rossum left "all of which I can dispose to the Congregation for the Propagation of the Faith," of which he was prefect. His brief was filed today at the office of the papal secretary of state. Because of his vow of poverty as a member of the Redemptionist Order, the cardinal could have no personal fortune. His will was his "spiritual testament."

Amsterdam, Sept. 5 (A.P.).—For the first time since former Kaiser Wilhelm of Germany arrived in Holland, a member of the Dutch royal family called on him today. Queen Mother Emma had tea at Doorn, where the former monarch lives.

Cherbourg, France, Sept. 5 (A.P.).—Gen. Douglas MacArthur, chief of staff of the United States Army, arrived today on the liner Leviathan to attend French military maneuvers. He was greeted by Admiral Ledo and the president of the Chamber of Commerce.

Mexico City, Sept. 5 (A.P.).—Striking taxi drivers tied up all traffic in the center of the city for a short time around noon today by driving their cars on street car tracks and abandoning them at main intersections. The strike is in protest to driving license fees. Police finally cleared the traffic tangle.

Paris, Sept. 5 (A.P.).—The Aero Club of France today recognized Maryse Hiltz as the maker of a new altitude record for women. August 19 she rose to the height of 9,791 meters, the Aero Club announced after checking her barograph. This is about 31,900 feet. The previous record was 8,761 meters, held by the American, Ruth Nichols.

Unfrocked Pastor Appears as Freak

Davidson Exhibits Himself in Barrel to Raise Funds for Appeal.

Blackpool, England, Sept. 5 (A.P.).—The Rev. H. F. Davidson, who recently was convicted of charges of immorality with young women, became a sideshow today here at England's greatest Coney Island in an effort to earn £2,000 (about $6,900) to be used in appealing his case.

The daily program of the rector, who is in his sixties, is this: Each morning he climbs into a big barrel and, with intervals for lunch and tea, he remains on view until midnight, spending the time writing the case for his defense. Nearby in another barrel is a girl doing a fasting stunt.

"I'll make as much in a barrel in a fortnight as I would in twenty weeks doing my sketches and recitals on the stage," the rector said. The first method he used to raise funds was by vaudeville appearances.

BRITAIN ACTS TO END BIG TEXTILE STRIKE

Alarmed Trade Heads Press for Early Settlement in Lancashire Dispute.

London, Sept. 5 (A.P.).—The government intervened today in the Lancashire cotton textile strike, which already has resulted in approximately 150,000 operatives walking out and threatens to involve at least that many more.

After numerous business leaders had declared the labor warfare might well mean the death of the industry if it lasted any length of time, Sir Henry Betterton, minister of labor, got in communication with both employers and employes.

Prime Minister Ramsay MacDonald was scheduled to return tonight from Scotland, and Sir Henry arranged to inform him of the steps taken to effect peace.

The contents of letters sent by the labor minister to the two parties to the conflict were not divulged, but it was understood he suggested methods of bringing them together for negotiations.

A conciliation officer of the labor ministry was prepared to leave London for Manchester, the center of the strike, as soon as replies were received.

The Lancashire cotton strikers sent a deputation today to the annual Trades Union Congress at Newcastle to ask for financial aid. No general levy on trade union ranks to assist the strikers was looked for in labor circles, but it was said that the congress might sponsor a voluntary fund.

The government made public figures on unemployment showing that August 22 the total was 2,859,828, which was 48,046 more than the total July 25 and 126,046 more than August, 1931. The increase was attributed largely to the trouble in the cotton industry.

P. G. Koontz Heads Sigma Phi Epsilon

Fraternity Conclave Gives Banquet in Honor of Author, L. H. Nason.

Chattanooga, Tenn., Sept. 5 (A.P.).—Election of officers, including the new grand president, Paul G. Koontz, of Kansas City, concluded the sixteenth biennial conclave of the Sigma Phi Epsilon Fraternity here.

Other officers are William M. Francis, vice president; William L. Phillips, secretary; Edwin Buchanan, treasurer; Charles W. McKenzie, historian; James H. Corley, guard; Rodney C. Berry and T. B. Strain, marshals.

During the closing session a banquet was held in honor of Leonard H. Nason, author, who is now in Paris.

Three silver loving cups were presented to the three chapters having the largest representation at the conclave. They were won by Missouri Beta Chapter, of Washington University, St. Louis; Ohio Gamma Chapter, of Ohio State, and the chapter of Georgia Tech, Atlanta.

Havana Building Bombed.

Havana, Sept. 5 (A.P.).—A bomb explosion caused considerable damage to a building of the School of Arts and Crafts today. Police arrested Ricardo Padierne, son of a Cuban congressman, and Jose Guerra, a chauffeur.

Interpreting the Mode

By DARE

Sable, gold braid and beige chiffon draped strikingly in a robe de interieure for Miladi Blonde. (A Dah-ray design.)

WHY, oh why, don't women pay more attention to the artistic, the graceful and the lovely, as expressed in themselves!

A poem of grace, harmony, of beauty, a restfulness, an intrigue, a romantic memory forever in the minds of those who see and love her, this is the right of every woman. She needs but reach out and take it—and it is hers.

But the rush and sweep of progress, the million little cluttering things that fill up her days and nights, keep Miladi Moderne from being lovely. I say time, because I refuse to believe that it is anything but the lack of time which keeps her from being lovely—time in which to think, time in which to plan the ways and means.

For with leisure would come the means of fashioning graceful, lovely things for herself to wear, and with which to surround herself, thus creating an atmosphere which would effect her gently and insidiously mould her soul to the inner loveliness that her outward tranquillity would express.

Probably the most effective costume that we can wear is the robe de chambre. Here are we allowed the artistic, the daring, and the flattering. Because it is assumed that anyone who is permitted to see us in our boudoir is an intimate friend or one of the family, which allows a certain informality of dress as well.

Thus we have the "robe de chambre" or "interieure" in the mode, and the "tea gown." Neither of which are negligees, remember. And in our tea gowns and robes de chambre or interieure, will we exercise all of the aristic taste that we possess—if we are clever.

Our robe de chambre should of course have one first consideration—that of flattering us. For instance, I have designed a tea gown for Miladi today, that would flatter a demi-blonde type, she with golden hair and brown eyes, more than it would flatter any true blonde or a brunette. It would be lovely, too, for a red-headed brunette type, with titian or auburn hair and brown eyes. On the other hand, it would not flatter a white or gray-haired type at all.

This is due to its color, of course—beige chiffon, gold and sable trimming. And it is its flattering drape and particular combination of coloring that would make a picture of Miladi (of the right type) that one would never forget!

I can hear you exclaim that such a costume would be all right for anyone with means. But you are obvious—and wrong. Why on earth should such a costume cost a bit more than any other, may I ask? Why shouldn't you take the time to as carefully choose and have made a tea gown like this, as to buy one? The chances are that you would and do pay more right now for your lounging pyjamas and robes d'interieure than I do! But I learned long ago how to select mine, and to wear them when and where. And it is this trick in artistic taste that I am trying to convince you of today! For it is as easy to be artistic, lovely and graceful in what you wear and what you surround yourself with as not to be!

Proving what I say, I say that if you send a stamped, self-addressed envelope to the Dare Department of The Washington Post for the illustrated leaflet I made for you this week, that you will have the smart, practical, chic, stylish and elegant fall dress you want. Because I spent ages, my deah—simply ages, figuring this design out for you! Figuring the tricks to it that make it four quite different dresses in the one—figuring out the three color combinations possible in this kind of a dress; the two different colors; the four different front reveres; the sets of cuffs. It's really interesting, and surely practical. Costs not a speck more than any one dress—and is four. Better send for this leaflet and just see! Yes, it's a Dah-ray Design, yours for only a stamp.

Au Revoir.

(Copyright, 1932.)

What Today Means to You

By MARY BLAKE

"VIRGO."

IF September 6 is your birthday, the best hours for you on this date are from 8 a. m. to 9:20 a. m., from 2:30 p. m. to 4 p. m. and from 6:15 p. m. to 8 p. m. The danger periods are from 11 a. m. to 1:30 p. m. and from 9 p. m. to 10:30 p. m.

A lazy atmosphere will have its effect on most people on September 6, and indolence may stand in the way of many blessings, which will be out of reach to those who lack the energy to reach for them. Good health should be enjoyed, and "a good day" experienced by chronic invalids. Slightly adverse influences for young lovers.

The child born on this September 6 will be very close-mouthed, and rather a moody little boy or girl. It will be serious minded, a good student, a faithful friend, and a most loyal member of its family. It may not be able to "show off" in a social way, but it will be made of the right kind of clay to secure success in its chosen field of endeavor.

You have a forceful nature, if born on September 6, but one which is decidedly lacking in diplomacy. You possess none of the meekness of a lamb, but much of the butting qualities of a ram. The most essential thing in the whole world to you, is to have your own way, although there will be many times when you will regret the fact that some kind person had not stopped you from having it. If you could reverse your present practice of acting first and thinking afterward, many things would be left undone, and many words left unspoken.

In spite of the positiveness of your nature, you are not a difficult person with whom to live or work, for those who understand your ways. You are brusque, but not at heart a bully, and you fall for flattery as easily as anyone. You are generous with your possessions and if you have anything good, you are not happy until you have found it possible to share it with others. You aim to be just, although your justice may not always be softened by mercy. It is difficult for one of your strength of character, to understand the weaknesses of others. Your moral integrity is very high.

Successful people born on September 6:

James K. Hackett, actor, manager.
John Powell, pianist.
Marquis de Lafayette, French general.
James M. Gillis, astronomer.
John H. Noyes, reformer.
Jane Addams, social reformer.

(Copyright, 1932.)

Uncle Sam's Home Hints

(Bureau of Home Economics.)

When there is a pleasant view out of the kitchen window the homemaker is often unwilling to put up any curtains that shut it off. Nevertheless draperies of some sort make a kitchen more cheerful and brighten the room considerably. The kind chosen should draw back to the wood trim leaving ample width for light and ventilation. Of course, any curtains in the kitchen require frequent changing for laundering. It is just as well, therefore, to have two sets, made of such materials as gingham, glass toweling, muslin, or some other material that is durable and easy to launder. They may be alike or very different so as to give variety but still carry out some color scheme.

If any valance is used it should be reduced to a mere double-headed ruffle so as not to interfere with ventilation, except perhaps in a kitchen where there are several long kitchen windows and plenty of cross ventilation. A good effect has been obtained in such kitchens by using a short gathered valance—about ten inches deep—made of checked gingham or a gay print, at the top of the window, and no side hangings. This gives color and in the case of very tall narrow windows, cuts down height and improves the proportions of the windows. These valances are out of the way, easily laundered and look very perky and fresh in a light-colored kitchen.

If the kitchen windows must have glass curtains close to the pane for privacy, as in apartments or houses set close together, use thin, but durable washable materials that let in a good deal of light. Omit side draperies. The glass curtains may be made of such materials as scrim, marquisette, voile, or dotted Swiss, possibly decorated with a few colorful applique motifs or banded in a bright shade to give character to the curtains. In kitchens with standard double hung windows, the so-called Dutch or double sash curtains shirred on rods are practical and make it possible to regulate ventilation easily. In making any cotton fabrice into curtains it is well to run a tuck in by hand near the upper casing to allow for shrinkage.

The illustration taken by the Bureau of Home Economics shows some kitchen curtains of waterproofed fabric which withstands moisture and looks well in spite of the steamy atmosphere of foods that evaporate while they cook. This material can be wiped off to keep it clean and fresh. It comes in various colors.

Learn the power of tiny messages in Post Classified Ads. Low cost and quick response. Just phone National 4205.

Fifth Avenue Fashions

"BACK" to school again. What a thrill to have a new frock to wear. Especially so, if it is as smart as today's model.

It combines a plain soft brown woolen with brown and white checked woolen. The pert tie is brown crepe silk.

There is no denying that any little school girl would adore it!

Wool crepe in hyacinth blue topped by navy, blue is too smart for words.

Style No. 3092 is designed for sizes 8, 10, 12 and 14 years.

Then again, you'll like it immensely in tweed-like cotton in brown mixture with plain brown contrasting.

Size 8 requires 2 yards 39-inch with ⅝ yard 39-inch contrasting. Price of pattern, 15 cents.

Fall Fashion Magazine is ready. Contains attractive selection of new patterns for women and children, also embroiderey, patchwork quilts and a three-lesson beauty course. Price 10 cents a copy. Address Fashion Department, The Washington Post, Fifth avenue and Twenty-third street, New York City.

3092

No. 3092. Size.....

Name

Street Address

City State

HOW TO KEEP WELL

By DR. W. A. EVANS

WEEDS AND HAY FEVER.

WE are in the midst of the third, last and most important hay fever period of the year. In the spring a few suffered because of being sensitive to tree pollens, of which, at that time, there was an abundance. In the early summer another group sensitive to grass pollens were overcome by the abundance of these substances in the air.

In the early part of August the weeds came into flower and the air was rich in such of their pollens as were small in size, light in weight, and of a shape that made it easy for currents of air to pick them up and carry them long distances.

At first the amount of pollen in the air was small. Not many weeds were blooming to load it with pollen, and there were many rains to wash it clean. By September 1 conditions are usually at their worst. After that the weeds gradually die down. After the first good frost there is so little pollenization of the air that the rains succeed in cleaning it and keeping it fairly wholesome. The weeds that spring up as the aftermath are not expected to reach the pollenization stage.

Since there is an inexhaustible supply of weeds of boundless variety, it would seem that the hay fever sufferers can not hope to escape. But very few weeds cause any considerable part of the hay fever. The others may not pollinate, and if they do the pollen is not capable of producing hay fever, or else it is not readily picked up by the wind and blown around.

In any given locality practically all the hay fever produced locally is due to one family of ragweeds.

In the locality where this is written 98 per cent of the hay fever is due to weeds of the ragweed family, and almost all of that is produced by two weeds of the family. In a section where some other weed is the cause, only three to four varieties of the kind produce practically all the trouble. In this vicinity the hay fever sufferers can forget all weeds except about two varieties of ragweed.

It should not be difficult for the community, collectively and individually, to keep these weeds under control. The State keeps Canada thistle down. Ragweed does more harm than Canada thistle. Hay fever is an expensive disease. If the accounts were well kept, we would find it more expensive than Canada thistle. There must be a good many thousand farmers who suffer from hay fever, and who would be glad to have the State weed commissioner spend his time and their money on ragweed rather than Canada thistle.

Except in the resort regions, local governments pay no attention to weeds. I am sure the inhabitants of the towns in which ragweeds grow unmolested would like to see some of their tax money diverted from well-kept parks and boulevards and other show places, and spent on weed control in the untidy, disease-breeding districts.

The individual citizen might well set his government a good example by pulling the ragweed on his own premises, even though this took from him money and time spent on flower beds and lawns. A good neighbor is one who keeps his premises free of ragweed.

TO AVOID BRIGHT'S.

A. C. writes: My father died recently of arteriosclerosis and chronic Bright's disease (of over 30 years' standing), at the age of 75.

1. Is there likely to be a hereditary tendency to both of these diseases, or rather, an inclination for offspring to have them.

2. What can be done in the way of diet and health habits to avoid them? I am 43 years old.

3. What is the cause of vertical ridges on the nails?

REPLY.

1. Yes, to a limited extent.

2. Avoid lead poisoning and syphilis. Do not use alcoholic beverages. Do not be a heavy meat eater or a gormand. Avoid rich and highly seasoned foods. In a general way, live sensibly and eat and behave about like other people do.

3. I don't know, but the condition is not important from the health standpoint.

DIZZY AFTER SMOKING.

L. B. S. writes: What makes one feel dizzy after smoking cigars? When I finish smoking a cigar I feel rather nervous. Is this dangerous?

REPLY.

Probably you are using too much tobacco and should materially lessen your daily dose. If you are a beginner you have not become immune to the alkaloids of tobacco. As a rule, beginners who have your symptoms stick until tobacco loses the power to cause the symptoms noted. Some quit smoking.

DEPENDS ON LOCATION.

A. S. writes: Could a girl with a mild lateral curvature of the spine bear children safely. Would this cause the child to be misshaped in any way?

REPLY.

It depends on whether the deformity involves the pelvic bones, including the vertebral column in the pelvic region. Sometimes it does and sometimes it does not. X-rays might settle the question. In some cases measurements are required to settle it. There is no reason for anticipating congenital defects in the child.

(Copyright, 1932.)

Culbertson on Bridge

By ELY CULBERTSON

429.

BIDDING STRATEGY.

ONE of the secrets of success in bidding at Contract Bridge is to disclose just as much information about the make-up of your hand as is necessary and to withhold as much from your opponents as you can, without risking that the hand be played at an improper or insufficient contract.

In a recent team-of-four game played in New York City, Mr. Walter Malowan, holding the North hand below, disclosed a thorough knowledge of bidding strategy, which brought to him a most excellent result on the hand, the outcome being that he made a doubled contract instead of pointing out to one of his adversaries who faced a difficult defensive situation the method whereby he could insure his defeat.

North—Dealer.
North and South vulnerable.

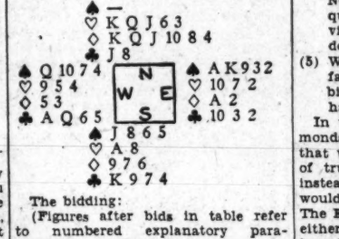

The bidding:

(Figures after bids in table refer to numbered explanatory paragraphs.)

South	West	North	East
		1◇(1)	1♠
Pass	3♠	4◇(2)	4♠
Pass(3)	Pass	5◇(4)	Pass
Pass	Double(5)	Pass	Pass
Pass			

(1) While ordinarily the major suit should first be shown, this was a team-of-four match, scered on the basis of each board a match.

Therefore, the Opening bid of one diamond, contrary to the rule in Rubber Bridge, is the proper one with this hand. The intention, of course, is to show the heart suit later, and while this may create an impression that the hand is something like 5-4 in distribution, North is perfectly willing with his holding to mislead his partner in this respect.

(2) Mr. Malowan now decides that it is useless to disclose his second suit. It is apparent that his non-vulnerable opponents will not permit him to play his hand in four hearts.

(3) South contemplates a Double of four spades, in order to prevent his partner from continuing the bidding, but fearing that it will disclose his spade length, decides against it.

(4) Anticipating a possible penalty of 600 points, partially off-set by the honors held. However, to North the game in spades appears quite certain, particularly in view of his partner's failure to double.

(5) West's Double is based on the fact that North has done all the bidding and hence that South's hand is possibly entirely trickless.

In the play of the hand, five diamonds were made, due to the fact that when East was in with the Ace of trumps, he continued the spade instead of shifting to a club, which would have set the contract 1 trick. The East player felt that the shift to either clubs or hearts was at best a leap in the dark. This fortunate result was the direct outcome of the strategy disclosed in the bidding.

Tomorrow's Hand.

The bidding and play of the hand printed below will be discussed tomorrow:

East—Dealer.
North and South vulnerable.

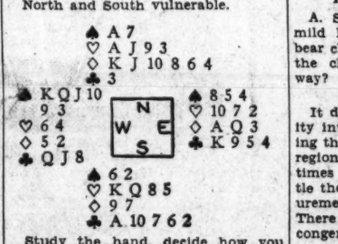

Study the hand, decide how you would bid and play it, and then compare the results you obtain with those shown in tomorrow's article.

(Copyright, 1932.)

QUESTIONS ANSWERED.

Mr. Culbertson will be glad to answer questions on bidding and play of hands sent in by readers. Address him in care of The Washington Post, inclosing a 3-cent stamped, self-addressed envelope.

How to Be Beautiful

By ELSIE PIERCE

MANY of us are inclined to feel that the film stars are all fortunate, born beautiful and have nothing more to do about it. Some of us may feel that their complexions are perfect because nature so ordained, not because of any effort on their part. Not so, dear reader, not so. Ten out of every ten film favorites will tell you that beauty can not be cultivated or guarded without effort.

Jeanette McDonald's skin is the delicate, china like, fragile type. A smooth, perfectly lovely complexion. What does she use to keep it from drying and chapping? You will be surprised. Nothing but virgin olive oil. A very pure fine grade. She buys it at any local drug store, wherever she may be. She uses it at night for cleansing and lubricating the skin and sometimes even as a make-up base.

As a rule women object to olive oil for use on face and neck. Some do not like the odor. Many find that it tends to darken the skin. Of course, a very high grade oil should be used. If your skin is of the fair, frail, dry variety, try it and see for yourself.

More Beauty Secrets.

More beauty secrets of this lovely star? I liked Jeanette the minute I saw her. She is a typical American girl. Perhaps you saw the editorial criticism that she was being paid a fabulous sum, seven thousand a week, I believe, on a singing tour. At the time the criticism was made, she had actually donated her ten weeks' tour salary to an unemployed fund. Isn't that the true American spirit?

But I've let my enthusiasm for Miss McDonald wander from her beauty secrets. She mixes her own powder. A rachel and peaches and cream shade of one family, and an ocre of another. And she never powders her neck! A lovely, fair, swan-like throat, the kind poets and beauty authorities sing praises about. She uses a little paste rouge, because she feels that this creamy type of rouge is good for the dry skin. Occasionally, and at night only, she uses a little grease paint under her make-up.

And for her eyes, little if any eye-shadow, but vaseline always. When she does use an eyeshadow she uses a very light brown shade because she has soft green eyes and feels that any high color shadow would give an artificial look and spoil the effect. More proof that most of the screen stars are very sensible about their make-up. They are no amateurs, no ingenues in the art. And one sees very few hard-looking "painted ladies" in the film colony. They are going back to the natural in make-up. Even subnatural, if you know what I mean. That youthful, fresh look.

Elsie Pierce, famous beauty lecturer, will answer any questions on beauty you wish to ask her. Address Miss Pierce, in care of The Washington Post, inclosing a stamped, self-addressed envelope.

(Copyright, 1932.)

"WHERE ECONOMY RULES"
ANNE PAGE PRESERVES
1 Lb. Jar 14c
2 Lb. Jar 23c
A&P ESTABLISHED 1859

THE NEW Jelleff's
1216-1220 F Street N.W.

Paris Copies Lanvin's... Loveliness in Lace and Velvet
A perfect dream of a dress . . . with a devastating charm to capture hearts both feminine and masculine! Our copy is for misses.
$49.50

DRESS SALON SECOND FLOOR

Good Work—Low Prices
NA. 4558 For PRINTING of All Kinds
L. G. KELLY PTG. CO.
907 Grant Place N.W.

SCHOOLS AND COLLEGES
EMERSON INSTITUTE
FOUNDED 1852
All High School Subjects
Day—Late Afternoon Classes
Fall Term Begins Sept. 15th
1738-1740 P St. NW. Dec. 0551

National University
Fall Term Begins September 26, 1932.
SCHOOL OF LAW
School of Economics and Government
Registrar's Office
Open for Registration 9 a. m. to 7 p. m.
818 13th STREET N.W.
Tel. NA. 6617.

DEVITT SCHOOL for Boys
A fully accredited boarding and day school specializing in training for College Entrance Exams, Preparation for West Point, Naval Academy and the Coast Guard. Supervised athletic training. Grammar and High School Grades. School opens Sept. 21st. Catalog on request.
2961 Upton St. N.W. Cleve. 1911

SEALECT MILK Tall Can 5c
Rich and Creamy
Sanitary & Piggy Wiggly

INFORMATION . . .

Of Invaluable Aid to PARENTS

EVERY mother and father, every ambitious boy or girl, will find unusual inspiration and full details about general and specialized education, provided by news and advertising messages in—

The Washington Post

ANNUAL EDUCATIONAL SECTION

To Be Published Next Sunday, Sept. 11

Year after year, this convenient directory has guided in the selection of qualified institutions of business, professional and general instruction. Here, leading schools announce their curriculum, opening dates and other details to aid in the selection of courses to aid those who have the will to succeed. . . . Don't fail to study this section NEXT SUNDAY. It offers a real opportunity to shape the future.

This issue presents an unusual opportunity to all merchants who feature back-to-school merchandise, as well as to educational institutions of all types. . . . For details of advertising in this section, Phone NAtional 4232.

MARINES GO TO STOP MUTINY ON STEAMER

Rotterdam Captain Reports Trouble With Crew on Account of Strike.

Rotterdam, Sept. 5 (A.P.).—Dutch marines put to sea today to meet the transatlantic liner Rotterdam to deal with what the captain reported as a mutiny just inside Dutch territorial waters.

(Previously London shipping circles had heard the Rotterdam's crew refused to dock her anywhere but at Rotterdam, her home port, where a seamen's strike was on. There was no explanation of why the Rotterdam called for marines, since the captain had already agreed to the crew's stipulation to proceed to the home port.)

Answering the Rotterdam's request for 30 marines, the authorities sent out the service men in a steam pilot boat, and expected the group to meet the liner, homeward bound from the United States, near Westhinder Lightship.

The marines put out from the Hook of Holland, a point just off the mouth of the Meuse River, 20 miles down from Rotterdam, and were presumably in the vicinity of the ship tonight. They were expected to guard her into Rotterdam by morning.

The Holland-American Line asked for the marines when the captain reported that part of the crew had refused to stoke the fires. Protection was sought for those willing to work.

London dispatches said the Rotterdam crew had refused to proceed to any other port than Rotterdam despite orders from the captain and the steamship company to the contrary. The line ordered the Rotterdam to put in at Southampton and Boulogne to debark passengers, but after the vessel had stopped at Southampton, the crew was believed to have balked at taking her through to Boulogne.

The captain finally agreed to their demand and proceeded toward Holland. Company officials were reported apprehensive of sending the Rotterdam to her home port, lest the crew join the seamen's strike there.

The Holland-America liner Rotterdam, 24,170 tons, was built at Belfast, Ireland, in 1908.

REICH DRAWS YEAR'S TRADE REVIVAL PLAN

Continued from Page 1.

on such imports to Germany as typewriters.

The quota system was decided upon as a special concession to German agrarians, Warmbold announced.

"The government will immediately enter into negotiations with foreign powers with a view to agreeing on import contingents without violating existing commercial treaties," Warmbold said.

It was understood meat and fats would be included in these quotas, while various dairy products also will be subjected to restrictions.

The government also indicated it would soon enforce general reduction of domestic interest rates. A subsidy dictator also will be named soon and entrusted with administering all federal funds, unofficially estimated at 1,500,000,000 marks (about $375,000,000) invested as direct subventions or guarantees for banks, industries and shipping concerns.

But the cabinet's one-year economic plan, announced recently in a speech by the chancellor, will be the most drastic action by the government in its drive to remain in power and to start Germany on the road to economic recovery.

The decree was elucidated in a 40-page government communique which denoted an effort to make 2,200,000,000 marks (about $550,000,000) available to reemploy idle workmen, thus cranking the dead motor of production and stimulating domestic trade on an unprecedented scale if it proves successful.

Emphasis was given to the decree by the fact that the entire cabinet signed it, as did the president, who received it at Neudeck, where he has been resting.

Against State Capitalism.

Although it represented the government's greatest venture in state planning, the cabinet emphasized that it was opposed to experiments in state capitalism.

"Private capitalism remains the best path toward rational satisfaction of mankind's economic needs," the communique said.

The government's economic plan puts into effect the financial and economic reforms previously announced at Muenster by the chancellor and provides a five-fold increase in expenditure for public works.

It authorized the government to decrease the sickness and old-age pensions. It authorized the ministry of finance to guarantee 40,000,000 marks industrial credits, and 50,000,000 marks credits to organizations and individuals in the frontier districts. Presumably, these individuals are chiefly the land owners—the junkers who are most friendly to the cabinet.

The finance ministry also was authorized to guarantee 45,000,000 marks credit to consumers and cooperatives for farmers.

Cuts Government Salaries.

Reduction of the salaries of all government employes was authorized. Subsidized enterprises will be forced to reduce salaries to a level with the civil service pay—a maximum of about $9,000 a year.

The keystone of the plan is the tax remission scheme which aims to bestow on business and industrial interests all the benefits of liberal tax reduction without curtailing the Reich's revenue for the present year.

The device employed to achieve this will practically amount to mortgaging part of the tax receipts due between 1934 and 1939. Thus no taxes will be remitted for 1932, but citizens paying trade and real estate and sales taxes after October 1 will receive so-called treasury tax bills equivalent to one-quarter of their trade tax and two-fifths of their real estate tax and one-half of their sales tax. These bills may be used to pay taxes between 1934 and 1939, thus curtailing the treasury's tax receipts by some 300,000,000 marks annually in those four years.

Bavaria Demands Freedom.

Aichach, Bavaria, Germany, Sept. 5 (A.P.).—The restoration of the Kingdom of Bavaria was demanded in the presence of former Crown Prince Rupprecht today by George Helm, leader of the Bavarian peasants party. The occasion was a celebration commemorating the 750th anniversary of Otto von Wittelsbach's becoming a Bavarian duke. Ten thousand persons attended the celebration.

Booras Reelected By Greek Society

George Vournas, Washington, Supreme Councilor; Columbus in 1934.

Baltimore, Md., Sept. 5 (A.P.).—Columbus, Ohio, was chosen by the Order of Ahepa convention here at its closing session as the city for its next convention, to be held in 1934.

Although the Greek organization previously has held its conventions annually, it was decided not to meet next year, due to economic conditions. The Columbus group will set the time for the 1934 session.

The last session of the convention here continued throughout the night, beginning about 8 p. m. Sunday and adjourning about noon today.

Harris J. Booras, of New York City, was reelected supreme president of the organization; other officers named to serve until the 1934 meeting being P. S. Narphakis, of Salt Lake City, Utah, supreme vice president; Achilles Catsonis, of Syracuse, N. Y., reelected as secretary; George Pappas, of Rutland, Vt., treasurer, and George Vournas, of Washington, D. C., supreme councilor.

COLOMBIA PACT RIFT PONDERED BY PERU

Congress at Lima Holds Secret Discussion on Late Seizure of Leticia.

Lima, Peru, Sept. 5 (A.P.).—Congress held a secret discussion today of the situation created by Peruvian occupation of the Port of Leticia on the upper Amazon September 1.

It was learned unofficially that the assembly adopted a motion asking the foreign and interior ministers to report details of the incident. Meanwhile the cabinet held a secret session that lasted eight hours, with President Luis Sanchez-Cerro presiding. The subject of the discussion was not revealed.

The incident was described today in the newspaper El Commercio, which published dispatches from Iquitos, the largest Peruvian town on the upper Amazon, 150 miles farther up the river.

The dispatch said a group of Peruvian citizens took Port Leticia without bloodshed, last Thursday, arrested the Colombian officials and hoisted the Peruvian flag.

As soon as the inhabitants of Iquitos learned the news they held a parade and mass meeting, after which declarations were issued that Iquitos supports the Lima government and requested revision of the 1922 Peruvian-Colombian boundary treaty. Under that agreement Leticia became Colombian.

A patriotic committee was organized and requested armed forces to support the Leticia movement carried out by civilians. A telegram was sent to congress asking repeal of the boundary treaty.

Through the intercession of Charles E. Hughes, former United States Secretary of State, the Peruvian-Colombian boundary treaty of 1922 was ratified five years later. The delay was caused by objections of Ecuador and Brazil to the treaty arrangement.

Under the treaty Colombia granted Peru the southern Putumayo River country, and in return Colombia was granted port rights along the Amazon.

The Putumayo and Maranon are the two principal feeder streams that make up the headwaters of the Amazon. Iquito and Leticia, strictly speaking, are on the Maranon, although geographers differ as to how far the Amazon proper extends westward.

The value of the territory is measured by the fact that the streams are navigable in the disputed area, and Iquito ships its products 2,500 miles down that river to the Atlantic. Thus cession of Leticia gave Colombia access to the sea on the eastern side of the almost impassable Andes.

2 Pants SUITS and TOPCOATS
$19.75
NO EXTRA CHARGE for SOUND CREDIT
50,000 Home Folks Can't all be Wrong
So Open an Account for Less Than a Song.
"Radio Joe"
Money's Worth or Money Back
D.J.Kaufman Inc.
1005 PENNA. AVE. 1744 PENNA AVE.
SOUTHEAST CORNER 14TH & G ST'S

WHARTON'S
SEALED HOT
TOASTED
WHOLE FRIED CHICKEN LOAF
12 to 14 Individual Pieces Delivered Hot Any Hour Till Midnight. Or Drive to 2213 14th St. NW.
$1.00
Call North 6617

BLOCKADE OVER WAR IN CHACO IS PLANNED

A B C Powers Prepare to Force Paraguay and Bolivia to Terms.

La Paz, Bolivia, Sept. 5 (U.P.).—A motion calling for a declaration of war against Paraguay was presented in the Chamber of Deputies tonight by Deputy Felipe Molina. The motion was referred to the chamber's war committee.

La Paz, Sept. 5 (A.P.).—Semiofficial circles here today heard that the A B C powers and Peru, were preparing to declare Paraguay and Bolivia in a state of belligerency in their dispute over the vast Chaco jungle.

The declaration would be made under the Hague covenant of 1907, providing for the establishment of an economic blockage as a means of stopping hostilities.

The A B C powers—Argentina, Brazil and Chile—and Peru have seen seeking as one of two groups of nations to stop the current hostilities in the long Chaco territory dispute.

The other group is the "Washington neutrals—the United States, Mexico, Cuba, Uruguay and Colombia—and they were seeking to arbitrate the boundary argument before this year's hostilities began. They supplemented these efforts with requests for time to arbitrate the armed clashes of recent months.

It has been pointed out that an economic blockade might go a long way toward forcing the two nations to atop their armed hostility, since both are surrounded on all sides by neutrals.

AMERICAN CUSTOM OF 'OBSERVING' APED

Danube Conference Refuses Latvia Official Delegate at Opening Session.

Stresa, Italy, Sept. 5 (A.P.).—The American custom of sending an "observer" to attend international discussions furnished a solution today for the initial controversy at the opening session of the Danubian conference. Fifteen nations have sent delegates to the conference in the hope that something may be done to relieve economic conditions in what is regarded as the sorest spot in Europe.

Germany objected to the admission of Latvia, which, with Esthonia, sought to participate, on the ground that thereby other outsiders might be encouraged, including Soviet Russia.

Other nations supported the plea of Latvia, but the conference, recalling the American policy, ruled that the Baltic nation must be satisfied with an observer.

Georges Bonnet, of France, who presided, told the delegates that the troubles of the Danube countries had been "adequately discussed" at nine congresses and conferences and by League of Nations commissions, and that therefore the "hour of definite decisions was sounded."

The problems to be attached are stabilization of the Balkan currencies, restoration of the freedom of exchange operations and the revival of agriculture and commerce.

TELEGRAPHIC DISPATCHES

Los Angeles, Sept. 5 (A.P.).—All dressed up like a Spanish wedding, Los Angeles celebrated today its 151st birthday with a three-mile long "parade of history." City Hall exercises and a rodeo. Gov. James Rolph, jr., garbed in a picturesque caballero costume, spoke the State's felicitations to the city that grew from a few scattered pueblos to fifth city in America.

Ekalaka, Mont., Sept. 5 (A.P.).—Bob Wiley, 26-year-old ranch hand, shot and killed himself today, leaving letters addressed to his mother, Mrs. W. S. Kerkimer, New York, and a young woman here. Officers said Wiley had been despondent over a love affair.

Belfast, Me., Sept. 5 (A.P.).—Two men were killed and a woman critically injured when their automobile left the highway near here and turned over twice today. The dead are Henry Ingalls, 55, of Belfast, and James Walker, 70, of Boston. Mrs. Ingalls was unconscious when taken to a local hospital.

Emporia, Kans., Sept. 5 (A.P.).—Walter E. Hughes, business manager of the Emporia Gazette for 30 years, died today after an illness of two weeks. Hughes was an apprentice printer when William Allen White bought the newspaper. He is survived by his widow and a son, Philip, 26, an employe of the Gazette.

Athens, Ohio, Sept. 5 (A.P.).—A newly formed organization, calling itself the Jefferson Democratic Club and comprised principally of striking coal miners, has pledged itself to work by "every legitimate means" toward the defeat of Gov. George White in November. The governor, said a resolution adopted by the group, has shown himself in "sympathy with the utilities interests" by his appointments and official acts.

ONLY TWO SOLDIERS IN MEXICAN CABINET

Gen. Rodriguez Holds Over Seven Ministers of Rubio Regime.

Mexico City, Sept. 5 (A.P.).—Gen. Abelardo L. Rodriguez, Mexico's new president, announced today the personnel of his cabinet, in which there are only two military men.

Seven of the members are holdovers from the regime of President Pascual Ortiz Rubio, who resigned as a result of political difficulties and because of the state of his health.

The new ministry:

Foreign affairs—Manuel Tellez.

Treasury—Alberto J. Pani.

Agriculture—Francisco Elias.

War (as subsecretary)—Gen. Pablo Quiroga.

Industry—Primo Villa Michel.

Interior (as subsecretary)—Eduardo Vasconcelos.

Communications—Gen. Miguel M. Acosta.

Education—Narciso Bassols.

Attorney general—Emilio Portes Gil.

Public health—Gaston Melo.

The chief of the federal district department (Mexico City) is Gen. Juan G. Cabral.

Senors Tellez, Pani, Elias, Acosta, Villa, Michel and Bassols were reappointed to the cabinet. Gen. Quiroga takes the place held by Gen. Rodriguez before he became president, and Senor Vasconcelos stays where he was, but becomes head of his department.

Brims . . . at last

We present the model sketched with a sigh of relief because the demand for brims has been so insistent, but the best news of all is not that they're here, or that they're flattering (that's evident), but that it's the newest note in millinery. They're brims with a difference . . . tiny little affairs, tilted and tucked and nipped in just the right manner . . . absolutely perfect with the new Fall fashions.

Moderately priced from

$7.75

Erlebacher

TWELVE-TEN TWELVE-TWELVE F STREET

Read The Post's New Classified Ads

"Nature in the Raw is seldom MILD"
ERIC THE RED
"Nature in the Raw"—as portrayed by Harland Frazer . . . inspired by that marauding Viking chieftain whose vandalism branded him as the "Terror of the North" (975-1000 A. D.).

—and raw tobaccos have no place in cigarettes

They are *not* present in Luckies . . . the *mildest* cigarette you ever smoked

WE buy the finest, the very finest tobaccos in all the world—but that does not explain why folks everywhere regard Lucky Strike as the mildest cigarette. The fact is, we never overlook the truth that "Nature in the Raw is Seldom Mild"—so these fine tobaccos, after proper aging and mellowing, are then given the benefit of that Lucky Strike purifying process, described by the words—"It's toasted". That's why folks in every city, town and hamlet say that Luckies are such mild cigarettes.

"It's toasted"

That package of mild Luckies

"If a man write a better book, preach a better sermon, or make a better mouse-trap than his neighbor, tho he build his house in the woods, the world will make a beaten path to his door."—RALPH WALDO EMERSON.

Does not this explain the world-wide acceptance and approval of Lucky Strike?

Copr., 1932, The American Tobacco Co.

The Washington Post.

THE WASHINGTON POST CO.
Washington, D. C.

MEMBER OF THE ASSOCIATED PRESS.
The Washington Post is a member of the Associated Press, receiving the complete service of the world's greatest news-gathering organization.
The Associated Press is exclusively entitled to the use for republication of all news dispatches credited to it or not otherwise credited in this paper and also the local news published herein.

TERMS OF SUBSCRIPTION.
Delivered by Carrier in Washington.

Daily, Sunday included, one year	$8.40
Daily, Sunday, excepted, one year	6.00
Sunday only, one year	2.60
Daily, Sunday included, one month	.70
Daily, Sunday excepted, one month	.50
Sunday only, one month (with four Sundays)	.20
Sunday only, one month (with five Sundays)	.25

BY MAIL, PAYABLE IN ADVANCE.
(Maryland and Virginia.)

Daily and Sunday.	Sunday Only.	Daily Only.
One year...$10.00	One year...$4.00	One year....$7.00
Six months. 5.00	Six months.. 2.00	Six months.. 3.50
One month. .85	One month.. .40	One month.. .60

ALL OTHER STATES.
(Mexico and Canada, Incl.)

Daily and Sunday.	Sunday Only.	Daily Only.
One year...$12.00	One year...$5.00	One year....$8.00
Six months 6.00	Six months.. 2.50	Six months.. 4.00
One month. 1.00	One month.. .50	One month.. .75

All Subscriptions by Mail Payable in Advance.

New subscriptions for The Post or renewals will not be accepted unless payment accompanies the order. Remittance should be made by draft, checks, postoffice orders, registered letters or express orders, payable to The Washington Post.

Entered at the Postoffice, Washington, D. C., as second-class mail matter.

National Advertising Representative—PAUL BLOCK and Associates, Park-Lexington Building, New York; Palmolive Building, Chicago; Little Building, Boston; General Motors Building, Detroit; Guarantee Trust Building, Philadelphia; Russ Building, San Francisco; 236 South Hill St., Los Angeles.

Tuesday, September 6, 1932.

THE DISTRICT BUDGET.

The program of municipal expenditures for the next fiscal year, now under preparation by District officials and the Bureau of the Budget, must be cut to fit the prospective revenues of the District.

For the last several years the District has been spending annually more than it collected in revenues. This excess expenditure has not compelled it to abandon its traditional pay-as-you-go policy, because a surplus of several millions had been accumulated. That surplus has been spent. More than that, the end of the current fiscal year is expected to find the so-called cash operating balance reduced to a fraction of what it should be. Maintenance of an adequate cash balance is required by law.

In common with other cities Washington is suffering from the depression. Its business concerns and citizens are confronted with heavy increases in Federal taxes, made necessary to achieve an approximate balance of the Federal budget. This is no time to plan further to increase municipal taxes. Good government demands reduction in municipal expenditures until such time as conditions improve and revenues increase.

The Commissioners' estimates contain no provision for continuing development of the Municipal Center. That is a wise decision. It can wait. Neither do the estimates include any provision for public relief of the needy, similar to the inadequate $350,000 appropriated at the last session of Congress. Adequate provision for public relief should be allowed for in the program.

Funds for the public schools should not be cut. Washington spends none too much on its school system and that minimum must not be reduced. There are other items, such as expenditures for parks, which, desirable as they may be, can be cut with no harm done. But neither the schools nor the hungry may be neglected. Purchase of a park, deferred this year, may be made next year, but the same rule doesn't apply to milk for a hungry baby.

NATIONAL FLOTATIONS.

Government financing under way in Great Britain and contemplated within the near future by France and the United States runs to a total in excess of $14,000,000,000. The successful refunding in England of £2,087,000,000 5 per cent war loans at 3½ per cent encourages the British government to announce the redemption also of several smaller 4½ per cent issues before the end of the year which will total another £1,000,000,000. France is arranging a large scale public-debt conversion that will amount to about $4,000,000,000. United States Treasury requirements for the quarter will be met the middle of this month and will be considerably in excess of $1,000,000,000.

The British budget will be saved more than $100,000,000 in interest by the big 5 per cent conversion and if France can refloat her 6 and 7 per cent issues at 4½ per cent her proportionate saving will be even greater. Just what issues would be included in the French refunding has not been announced. Doubtless the 1927 7 per cent fifteen year bonds and three other 6 per cent issues will be included, and if a 4½ per cent rate is decided upon the 5 per cent rentes will possibly be added. Also there will be a desire to get rid of the costly so-called Caillaux 4 per cents, which were guaranteed against exchange fluctuations.

No official announcement regarding the American Treasury requirements has been made, and many factors enter into determination of the total volume. A statement is expected next week which will disclose the character of the issues and rates of interest. Note issues on September 15 may be succeeded by bonds at a later date. An issue of two-year notes August 1 sold at 2⅛ per cent, and the four-years at 3¼ per cent. The last bond issue of $800,000,000 was placed at the lowest rate of any outstanding bonds, 3 per cent. Considering the 3¼ per cent rate on the four-year notes it is logical to suppose that a bond issue would now be offered at a somewhat higher figure.

The volume of the September issues will depend largely upon the requirements of the Reconstruction Finance Corporation. Something in excess of $700,000,000 will be required to retire two short-time Treasury certificates and possibly $100,000,000 on account of budget deficiencies. The balance of a total that may reach $1,400,000,000 will be the emergency requirements, mostly those of the R. F. C. and various credit organizations. The Home Loan Banks will probably soon be asking for their $125,000,000 and the regional agricultural credit corporations are already being organized in a number of States, while calls for large sums in connection with the financing of self-liquidating projects will shortly be pouring in. The sales of debentures to the Treasury by the R. F. C. already amount to $1,250,000,000, and it is about ready for another $250,000,000 slice.

With all the big projects contemplated to provide employment, and the vast sums required from the Treasury to finance the share it is taking in the national work of rehabilitation, it is fortunate that Federal credit is at the peak.

MONEY ISSUE CONFUSED.

Representative Steagall, chairman of the House committee on banking, announces that the drive to have the Federal Government guarantee bank deposits will be resumed when Congress reassembles. The House under Democratic leadership is already committed to that measure. In view of the efforts of the Democratic national committee to suppress anything that smacks of radicalism, it was supposed that this issue would be soft-pedaled during the campaign. But Mr. Steagall will not listen to such counsel.

When Speaker Garner was in Washington recently he revealed that the Goldsborough price-fixing bill, which was also passed by the House last spring, would be enacted if the Democrats gained control of Congress. This measure would instruct the Federal Reserve Board to raise commodity prices to the 1926 level and keep them there, although it would not bestow upon the board any powers to accomplish that end.

As a result of various pronouncements by congressional leaders the Democratic monetary policy is very confused. Gov. Roosevelt vigorously insists that his economic program is untainted with radicalism. Yet congressional leaders who are supporting the Democratic national ticket continue to disturb the public mind with indorsement of measures that are semi-socialistic.

Only Gov. Roosevelt can make clear his attitude on these subjects. It is to be hoped that he will not delay the announcement of his views. When prominent Democrats, including Speaker Garner, continue to push forward radical measures on which the presidential nominee is silent the public is apt to assume that they represent his views. To avoid such confusion Gov. Roosevelt may see fit to give early attention to the monetary policy he would recommend to Congress in the event of his election. There are few questions of more vital importance to his campaign or to the welfare of the country.

A SIGNIFICANT EVENT.

A remarkable demonstration of civic spirit was seen in Washington yesterday. The firemen's parade was more colorful and more significant than it has ever been before. Nearly 100,000 spectators from the District and surrounding States were delighted with the unique display. The procession down Pennsylvania Avenue was one of the most significant events in America's celebration of Labor Day.

Competition for first honors in presenting the most colorful and appropriate float was unusually keen. Many of the finest exhibitions were directly associated with the George Washington Bicentennial celebration. It was evident that many hours of patient and skillful work had been devoted to the construction and arrangement of these floats in honor of the first President and in commemoration of the services rendered by modern agencies of public safety.

The firemen's parade has grown to be a spectacle of national significance. Washington and all the surrounding States look forward to it with greater interest every year. The firemen make certain that they are never disappointed. Each year it becomes more difficult to excel the procession of the previous year, but the firemen are apparently determined to accomplish that aim.

Out of these firemen's parades has grown the National Firemen's Association of which Sergt. A. J. Bargagni, of the District department, has been chosen president. The association will doubtless play an important part in preserving and extending the spirit of cooperation that has already been set in motion among fire fighters of the Eastern States by this annual event.

WHY PRICES RISE.

The rise in commodity and security prices continues to be the brightest spot in the economic situation. When all the reliable indices are analyzed it appears that the advance in commodity prices during August was approximately 5 points. Bradstreet's records the greatest single increase since July, 1925.

It is not necessary to seek obscure reasons for this improvement in basic prices. There have been hints in partisan circles that undercover forces are at work boosting commodity and security prices in preparation for the November election. No one attempts to explain why these interests, if they have the power to raise prices, failed to use it during the last four years. The suggestion that the rise is artificial is, of course, entirely without foundation.

Likewise there is a good deal of idle speculation as to what part the activities of the Reconstruction Finance Corporation have played in elevating the price levels. Certainly, the R. F. C. has contributed to the stabilization of banks, railroads and marketing agencies throughout the country. But its resources have not been directly employed in such a way as substantially to affect the price structure.

The present higher prices are a direct result of more confidence. Prices were depressed by public fear of economic disintegration. Reasons for that fear have been largely removed. The extreme pessimism that enveloped the country last spring is lifting. Consequently, the public begins to look for bargains and to buy wherever it thinks they are to be obtained. Increased buying naturally puts prices up. That is one of the most fundamental laws of economics.

Even though business has not substantially increased, the upturn of commodity and security prices seems to be justified by prospects that improvement will take place this fall. If business fails to respond to this forward movement in prices, then a reaction can be expected. But if business shows even a determined tendency to follow the upturn, prices will probably continue to advance. It is as natural for business to lag behind the return of confidence as it is for a slump in business to trail behind a collapse of prices.

WILL YOU HAVE OYSTERS?

The inaugural month of the succulent bivalve is here again to help the unemployment situation as well as to offer tempting variety to the menu. It will be tempting if there is no more return of that 100 per cent hot weather, the thing that is a much more potent factor in making oysters a winter dish than the mystical absence of the eighteenth letter of the alphabet from the names of four months of the year. Scientific analysis seems to support the oystermen in the contention that oysters are good to eat all the year round, but somehow they just don't seem to fit in with summer time.

It is reported that 20,000 men went to work on September 1 hauling oysters from the briny beds, and they were but added to 70,000 more who are employed in the industry permanently. Oysters don't just grow wild any more. They are a cultivated product, if you please.

Left alone, an oyster will stick on one rock all his life and keep mum about it, but he might acquire too much copper or calcium, or an oversupply of phosphorus, or not enough iron and iodine for the epicure. So, particularly in northern waters, he is moved about several times, journeying down the coast from Cape Cod to Rhode Island and then to the bay off Sayville, Long Island, spending a year or two in each resort, and ending up where it is convenient to transfer him promptly to the deep canyons of Gotham. It sounds like a shell game to be told that it takes twice as long to fatten an oyster properly, as it does to grow a steer for market, but such seems to be the case.

An oyster's life in the ocean depths used to be secluded, but in these days of microscopes, sanitary inspectors and moving pictures he has no more privacy than a gold fish. They haul him up and show you his heart beats and prove to you that he works twenty hours a day pumping sea water in and out of his shell to gain sustenance from things you can't even see with the naked eye. Quite a competent fellow, the oyster; and when you swallow the next half dozen, give thought to the fact that at six years apiece it took 36 years for them to tickle your palate for six minutes.

California may send Tallant Tubbs to the Senate to keep Bill McAdoo from the embarrassment of choosing between two lifelong convictions on the beer question.

Now that he doesn't have to bother about the removal of Walker, Gov. Roosevelt can give some attention to the removal of Hoover.

The chap who remains in the Philippines is not the Democratic candidate for President, if this makes it any clearer.

Jim Farley is 48 States ahead of Everett Sanders in campaign predictions, and still going strong.

A Florida town that has been passed up by a hurricane knows how a dry Congressman feels.

CORN

From the New York Evening Post.

These are such days as send 10,000,000 stalks of towering corn still further toward the sun in that great inland empire of America, the Middle West—hot days and humid nights when golden tassels scent the air with sweetness and ears droop heavy with the ceaseless energy distilled from soil and rain and sun. In those black bottom lands, on a still August night, the listener can hear amid the gentle rustle of the swordlike leaves the soft, sure crackle of growth itself.

There lies the great new home of America's majestic grain, that maize which once grew wild and grasslike in the steaming lowlands of the tropics. But everywhere, from coast to coast and Gulf to Lakes, the tall corn grows. Every road to the open country leads past fields of waving green, and within an hour from City Hall stands corn where even now a man can disappear from sight as surely as a mouse in meadow grass. Six feet and more it rears its yellow crowns, and before the frosts come to sear the husks, it will be even higher. Row on row, acre on acre, it stands like a young forest, lush green on distant hillsides and flowing like some emerald flood down the valleys.

Yet commonplace as these fields now are, the corn from which they grew and into which they will ripen with the autumn frosts is one of the lasting wonders of the New World. The Indians knew and used it long before the white men dreamed there was a land between their homes and India to the west. And before those Indians which we recognize as such knew corn, their ancestors or other races of America's forgotten past knew maize. A grass it surely was long, long ago. Then some one found its grains were worth the gathering, and still others took from the left-over harvest and planted fields in some new place.

And so it grew and changed, and the tropic grass migrated north. Unconscious choice of seeds picked out those variations from the parent plant which best thrived in new environment. Trade introduced it to still other peoples, and new soils, new seasons, new ways of cultivation brought out new traits. And then, after time so long that none can safely estimate, the white man came and found the Indians and their maize. The white man called it corn. The white man called it good. And the white man made of that strange grass grown tall and fruitful the very basis of an empire.

Now They Are Happy.

POST HASTE

Erstwhile James Jaunty Walker probably will find that Tammany is just as full of sentiment as any other practical and efficient machine.

Presidents may come and presidents may go in Mexico, but Gen. Calles' power brooks no interference forever.

What Editor Smith could say about present complications in New York Democratic politics would fill two issues of the new—Lookout!

Those Persian lambs that fleeced three American officials may find by the time imperial troops finish with them that they didn't even capture a consul-ation prize.

"Norman Thomas says labor wastes its strength voting for the old parties." The alternative is to waste a vote on the Socialists.

Ecuador, having only one provisional president and one president-elect, will elect a president in October.

We hate to think of the straws that will be hammered into log chains whichever way the elections go in Maine next Tuesday.

Mr. Johnson, of Boston, sent the Republican national committee $25,000 and now says it was only a loan. He can get 100-to-1 sympathy from Mr. Raskob, who can tell him it's a bad year to take chances on party chests.

That was a nice, friendly gesture by Pu-Yi to make the study of Japanese obligatory in the schools of Manchukuo.

North Carolina Democrats are preparing snappy auto tags to "Repeal Hoover" so they will probably win in the November election—as always.

There are indications that Tammany braves are practicing a strange war song: "Over the week-end I fell in love with a new mayor."

Secretary Wilbur, back from a trip to the reservations and national parks, reports to the President that the Elks, Bears and Indian clubs are solidly behind the administration. This leaves only the Lions, Eagles and Kiwanis to be rounded up.

The difficulty of Occidental understanding of Chinese ways is illustrated in the shooting of Gen. Chang—not one of his 25 wives is even under suspicion.

Prices for hides have increased 72 per cent and Harvard economists say that for 40 years they have been dependable in forecasting business recovery. At last a reliable skin game.

PAUL HUDSON.

JUST FOLKS

By EDGAR A. GUEST

A HOT DAY.

If Fame should come to me and say:
"Arise the laurel wreath awaits!
Go forth and wrestle with the fates.
For victory shall crown the day!"
I'd answer as I mopped my brow:
"Fame does not interest me now."

Should Fortune come with luring smile
And whisper this: "Success is sure.
Go brave this torrid temperature
And struggle for a little while."
I'd answer: "I would rather not.
I've no ambition when it's hot."

Should Opportunity appear
With waving flag and trumpet loud
To beckon me from all the crowd,
I'd fail to see and fail to hear,
Or recognizing it I'd say:
"Come back some cool October day."

For when the sun is blazing down
And garments cling unto my skin
I find I've no desire to win
Fair Fortune's gold or Fame's renown.
If ever to the heights I climb,
It must be done in winter time.

(Copyright, 1932.)

One Man's Manners Can't Be Bad if They Make Another Feel Good

By ROBERT QUILLEN

THE popular definition of good manners, like that of morality, varies with time and place. The good manners of one region are the bad manners of another.

This being true, an ignorant breach of local custom, however offensive to delicate sensibilities, is not in itself an evidence of bad manners. In some far land it may be proof of good breeding.

The well-mannered American, for example, spreads his folded napkin across his knees, sits erect, and uses a fork to cover the distance between plate and appetite; but a Frenchman with manners equally good may tuck his napkin under his chin, and a well-bred Italian may bow his head and inhale an endless string of spaghetti for three minutes before he comes up for air.

Such manners might amuse the provincial American, but they are not bad manners. The Oriental thinks kissing indecent, but that doesn't make it so.

True good manners do not consist in bowing from the waist, kissing a lady's fingers, or selecting the same kind of fork used by one's fellow diners.

It is well to do in Rome as the Romans do, for it is an evidence of bad manners to make oneself conspicious; but the spirit of courtesy matters more than ritual, and true good manners, like all goodness, have their source in the heart.

An English prince, for reasons of state, once sat at a banquet table with a dark-skinned guest of royal lineage from across the sea. The royal guest, having finished a bone, tossed it over his shoulder for the dogs as he was wont to do at home. Other guests were horrified, but the prince sucked a bone dry and casually tossed it over his shoulder as the outlander had done.

A courteous regard for the feelings of his guest made bad manners good manners.

That is the whole of good manners—a kindly consideration for the feelings of others.

Well-bred Americans are the best mannered people in the world, for they are more kind than other breeds.

Ill-bred Americans unwittingly confess a feeling of inferiority. Their rudeness is inspired by resentment and resentment is a product of envy. An inoffensive brother never is "put in his place" by people who are quite sure of their own. You can't prove yourself brave as a lion by kicking the cat.

(Copyright, 1932.)

PRO AND CON

Press Comment Upon Acts and Actors in the Great American Show, "Politics."

Missouri Shows 'Em.

Kansas City Star.

The action of the Missouri Department, American Legion, on the bonus question in its convention at Hannibal yesterday deserves the commendation of the citizens of the State. The fact that there was only a small minority in favor of "immediate cash payment" shows that when the veterans give comprehensive thought to a problem they are not easily stampeded in action which might be detrimental to their own cause in the long run, no matter how alluring the immediate prospect.

The delegates from Missouri to the national convention in Portland, Oreg., can now press for a like action there. There is no question of the wisdom of placing the payment of the bonus on the basis of the general financial condition of the country, whether next year or ten years hence. It is plain common sense.

Uplift With Upshaw.

Florida Times-Union.

Some of the drys are going to support Mr. Hoover, while others will support Mr. Roosevelt. However, there is mighty little being said about supporting the regular dry candidate, William Upshaw.

Nothing Strange About It.

Kansas City Times.

It has long been known that former Gov. Smith, the former Democratic nominee, was a man deeply devoted to his family. So it can readily be understood why Mr. Smith would motor 180 miles to visit a son on Long Island, after he had been invited to attend a reception for Gov. Roosevelt Sunday afternoon. It was an impressive display of parental affection. Doubtless Mr. Roosevelt and his friends would take only that view of it.

One Soars, T'other Grovels.

Indianapolis Star.

Prof. Piccard had to rise about 10 miles to reach the stratosphere, but politicians stay right on the ground while experimenting in the straddlesphere.

November 8, to Be Exact.

Atlanta Constitution.

Scientists assert that there will be a deluge about 35,000 years from now. Democrats are more optimistic.

Farmers' Futile "Holiday."

Aberdeen (S. Dak.) American.

A farmers' holiday won't solve the world's financial difficulties. Neither can it solve the farmers' financial difficulties. On the other hand it will, in the long run, sink him deeper into the mire. At best a farm holiday could do no more than force a temporary rise in prices, and this would be more than offset by loss of perishable products held off the market to effect the rise. We can't ignore the inexorable law of supply and demand. The end of the "holiday," should it succeed in boosting prices, would see a vast stream of farm products flowing to central markets. And prices would immediately flop again. That's just common sense—and the law of supply and demand working.

Campaign Fun.

Dayton News.

Attorney-General Mitchell says the Government will continue to enforce the prohibition law strictly. That's just what this country needs these days—good, clean comedy.

Candidates' Cards.

Los Angeles Times.

If all the election pictures of candidates on houses, poles and trees were placed end to end, they would go from here to a place it is not polite to mention.

LETTERS TO THE EDITOR

More Drinking in Finland Since Repeal of Prohibition, Says Writer Who Quotes From Newspapers.

To the Editor of The Post—Sir: Several news items have appeared indicating that Finland has profited by repealing prohibition. Here is the other side of the story. According to Huvudstadsbladet, a Helsingfors newspaper which favored repeal of prohibition, there has been no let-up in smuggling, and more illegal liquor has been seized this year since the repeal than in the same months last year under prohibition. Blind pigs continue to flourish and recently not less than nine were found in one building. Last year, under prohibition, the midsummer holidays—June 23 and 24—were the most quiet in this century; this year Helsingfors had several auto collisions due to drunkenness, fights with knife-cutting, and 93 arrests for drunkenness.

So says Huvudstadsbladet, a paper which is opposed to prohibition and used its influence to secure its repeal.

Prof. Uno Stadius, of Helsingfors, tells us that, according to governmental statistics, there were 46 per cent more crimes committed during May this year than in May, 1931. Dagens Nyheter, another Helsingfors daily, finds that Helsingfors since the repeal stands first among eight European capitals in drinking and drunkenness. Surely that is not a record to be proud of. Finland's drink bill is about 400,000 finnmarks per day. This is a considerable amount for a country with about three and a half million population. HANS YNGVE.

Mora, Minn.

Veteran Warns His Comrades That Taxpayers May Revolt on Bonus Question.

To the Editor of The Post—Sir: Unless all signs fail, the coming legion convention will vote for the immediate full payment of the bonus. If it should do so it will lose the popular support which it has enjoyed up to the present time. There was a time when nothing was too good "for the boys who had been in France." Forty per cent of the voting population is now under 35 years of age. The veteran is becoming an old man. It is well for him to bear in mind that if he ceases to be a popular hero it will be because he has dethroned "patriotism" as the object for which he fought in the World War and substituted "compensation."

Those who are guiding the American Legion may well pause to consider that the patience of the American taxpayer, his good nature and his sympathy, will not continue after he realizes that he is being made a "goat." He has for a long while been a patient "camel," but the demand for the immediate full payment of a self-imposed obligation, not due until 1945, is the straw which may very well break his back.

KNOWLTON DURHAM.

New York City.

Suggests That Al Smith and Senator Borah Get Together for Misery's Sake.

To the Editor of The Post—Sir: November 8 is rapidly approaching, and still the Happy Warrior, Al Smith, remains in his wigwam all alone. He is neither seeking company nor accepting visitors. He was absent from the Seagirt rally and even refused to leave his wigwam to attend the Sunday luncheon in honor of his one-time friend, Gov. Roosevelt. Therefore it is quite evident that Al intends to remain silent.

If Al can not see his way clear to come out boldly for Hoover, he and Borah might get together and hold a few friendly chats. What a pair these two would make—Al and Bill! You know the old saying, "Misery loves company." It is evident that these two political high-lights are in misery. Therefore, if they can not get along with any one else, they should seek each other's company.

C. C. PARSONS.

Defends W. C. T. U.—Membership Gaining—Not a Catspaw of the Antisaloon League.

To the Editor of The Post—Sir: In a recent edition of The Post there was an article by Mrs. Walter Ferguson, to which I should like to reply. She says that the W. C. T. U. lost prestige when "they took up the hatchet for Carrie Nation." The facts are, they never indorsed Carrie Nation nor her methods. I know, for I was at the convention when she was there, and she was not recognized. The W. C. T. U. has always stood on its own feet. It has never been a catspaw for the Antisaloon League. She says intolerance, bigotry and plain nonsense have driven many away, which is not true, for they had 9,000 flags at the regional conference, and each flag represented five new members. They have been gaining in membership constantly.

A. H. ALLEN.

Laughing Gas for Oysters Would Cheer Up Everything.

To the Editor of The Post—Sir: May I suggest a suitable anesthetic to be used upon the oyster? Why not give each one of these bivalves a good shot of laughing gas before taking it out of its shell? It would be tickled and would not shrink from its great mission. And think what a marvelous effect this would have upon the present down-hearted world! All persons partaking of the laughing oysters would acquire some of the effects of the gas. Then, instead of the depression, we would have a Nation of gay-spirited persons, all enthusiastic and optimistic. It would prove a tonic to the Nation.

G. K. M.

Sympathizes With German Stand on Armament Question.

To the Editor of The Post—Sir: I was bitter, like every he-American, against the ruthless aggression of the German Empire in the World War. But today my sympathy is with the Von Hindenberg government in reminding France that she slurs the spirit of the Treaty of Versailles by refusing to join sincerely in the work of the international disarmament conference.

F. J. P.

WOODWARD & LOTHROP
10TH 11TH F AND G STREETS

September Selling Toiletries

6 Outstanding Values

Woodward & Lothrop Toilet Soap
21 Cakes 50c
Our own make of fine toilet soap in jasmin, bouquet, violet, rose.

Woodward & Lothrop Tinted Toilet Tissue
12 Rolls 78c
1,000-sheet rolls in these colors: Green, yellow, blue, rose, and orchid.

Woodward & Lothrop Cleansing Tissues
12x15-inch Sheets 50c
Cellophane-wrapped package of cleansing tissues in flesh or multi-color.

Woodward & Lothrop Absorbent Cotton
1 Pound 25c
1 pound of this fine quality absorbent cotton is a real value at this price.

Woodward & Lothrop Tooth Brushes, 18c
3 for 50c
Three styles of these fine quality tooth brushes. Pastel handles.

Woodthrop Sanitary Napkins, 12 in Box
6 Boxes $1
Sanitary napkins at this special price for September Selling.

TOILETRIES, AISLES 14-18, FIRST FLOOR

Special Values

Soaps

Andrew Jergen's Round Bath Soap—box of 6 cakes, 45c
Andrew Jergen's Grecian Soap—box of 4 cakes, 50c
Andrew Jergen's Henri Rocheau Soap—box of 4 cakes 50c
Woodbury's Fine Castile Soap—box of 4 cakes, 50c
Colgate's Large-size Bath Soap—12 cakes 68c
Woodward & Lothrop English Bath Soap—box of 6 cakes $2.25

W & L Toilet Preparations

Nourishing Cream (4-ounces) $1
Weed-end Kits 80c
16-ounce jars Cold Cream, $1.60
Liquifying Cleaning Cream (8-ounces) $1.20
Almond Lotion 68c
Skin Tonic (8-ounces), 80c
Astringent (8 ounces), $1.20
Astringent (4-ounces), 50c
Hand Lotion (4-ounces), 68c
Foundation Cream ... $1.20
Face Powder $1
Prescription Tooth Powder, 42c

Houbigant's Parfums
Discontinued Packages Below Usual Wholesale Cost

$3.85 *Regularly $6.75 to $10*

Parfum Subtilite $3.85
Mon Boudoir Parfum, $3.85
Parfum Le Temps des Lilas, $3.85
Parfum Quelques Violette, $3.85
Parfum Un Peu d' Ambre, $3.85

$7.25 *Regularly Much Higher*

Parfum La Rose France, $7.25
Parfum Inconnu $7.25
Parfum Jasmin Floral, $7.25
Parfum d' Argeville, $7.25

"Subtilite" in Buddha Container

$4.95 *Regularly $15*

Houbigant's Bath Tablets, discontinued (regularly $1.75) 95c
Houbigant's Triple Vanity Cases, discontinued (regularly $3) $1.45
Houbigant's Lipsticks, discontinued (regularly higher) ..... 3 for $1

Other Specials

Double-Loosepacts 85c
Dandee Manicure Sets, 38c
Powder Boxes with puffs, 58c
DeKama Introductory Sets, $1
d'Isabey Perfumes $1.95
d'Isabey Bath Powder, 85c
4 Powder Puffs in Package, 22c
Nine Guest-size Powder Puffs 22c
Bobby Combs 15c
Turkish Wash Cloths, 15c; dozen $1.75
Imported Bath Salts, $1.38
Pintex Toilet Tissues, dozen rolls 68c
Bath Talcum 18c
3 for 50c
Bath Brushes, with handles, 78c
Lined Tourist Bags 85c
English Hair Brushes, $2.50
DeVilbiss Pump Atomizers, $1.85
Whisk Brooms 38c
Woodbury's Castile, Cocoanut Oil or Tar Shampoo, 25c

SOCIETY HAPPENINGS

Ambassador Espil Guest of Newport Resident.

THE AMBASSADOR OF Argentina, Dr. Felipe A. Espil, is spending several days as the guest of Mrs. Benjamin R. Holcombe at Oakhaven, her Newport estate.

The Minister of the Colombian Legation, with Mme. de Lozano and Senorita Lucia Lozano, has closed their apartment at Wardman Park Hotel for a few days and journeyed to Atlantic City.

Mr. Aldo Cantoni, one of the most prominent senators of Argentina, has arrived in Washington and is at the Mayflower Hotel.

Justice and Mrs. Gordon Will Return Today.

Justice and Mrs. Peyton Gordon and their daughter, Miss Evelyn Gordon, will return to Washington today from St. Jovite, Canada.

Miss Gertrude Richardson Brigham, who arrived from Paris on the Aquitania, after a tour of Russia, will come to Washington next Tuesday to be the guest of Miss Clara Welsman at the Naples Apartments.

Mr. and Mrs. Yandes Wheeler motored to Rehoboth Beach, to remain over Labor Day as guests of Mr. and Mrs. Richard Dorsey Morgan, of Wilmington, Del.

Lieut. Charles Howard, jr., of Fort Bennings, Ga., is spending two weeks with his parents, Col. and Mrs. Charles Howard.

Mrs. Champ Clark has left Washington after spending several weeks here, for her home in Bolling Green, Mo. Her son-in-law and daughter, Mr. and Mrs. James M. Thomson, have returned to their home in New Orleans.

Miss Dorothy Dodge, who with her parents, Mr. and Mrs. Harold Dodge, spends her winters at the Mayflower, is entertaining a house party at her home in Colorado Springs, Colo. Mr. and Mrs. Dodge and their daughter will come to Washington early next month.

Mr. and Mrs. Corril E. Bridges have returned to their apartment at Wardman Park Hotel for the coming season. They have been spending the summer with Mrs. C. B. Jones at Hadlyme, Conn.

Mrs. Frederic D. K. McKenney, and her daughter, Mrs. Blaine Mallan, have returned to Washington from St. Jovite, Canada.

Mrs. V. Barkalow Breckinridge has come here from Hot Springs, Va., to make a short stay and while here she will be at the Wardman Park Hotel.

Mr. Harry Billings, special representative of the Pennsylvania Railroad Co., retired, is spending the month of September in Canada and New England.

Miss Christine Di Francis Wed to John Bianca.

The marriage of Miss Christine Di Francis, daughter of Mr. and Mrs. Vincent Di Francis, to Mr. John Bianca, of Baltimore, Md., son of Mr. and Mrs. Joseph Bianca, of this city, took place Sunday afternoon at 5:30 o'clock, in the Holy Name Church, the Rev. Father Dougherty officiating.

The church was decorated with gladioli, dahlias, palms and ferns.

The bride was given in marriage by her father and she wore a gown of white satin designed with a train, and her tulle veil was held by a spray of orange blossoms and lace. She carried roses and lilies of the valley.

Miss Jennie Bianca was maid of honor in a gown of pink moire with a hat to match and she carried pink roses. The bridesmaids were Miss Anna Adams, Miss Naomi De Lozier, Miss Sadie Beletende, Miss Anna Adams and Miss Sadie Caputo. They wore green moire frocks, hats to match and carried pink roses.

The flower girl was Miss Gloria Salvi and she wore pink taffeta with a hat to match and carried pink rosebuds.

Mr. Joseph Giardina, of Baltimore, was the best man and the ushers were Mr. Samuel Cefaler, Mr. Stephen Promenza, Mr. Samuel Bianca, Mr. Ernest Di Francis, Mr. Charles Cook and Mr. Roy Di Francis, cousin of the bride.

After the ceremony a supper party was held at the Madrillon, after which the couple left for a wedding trip. They will make their home in Baltimore.

Mrs. M. de Clare Berry, who has been spending the summer at her country estate, Claremont, Overton Wood, in Montgomery County, will entertain at dinner on September 12, "Maryland Freedom Day," in honor of her ancestor, Maj. Thomas Todd, a Virginia settler who went to Maryland to obtain benefit of the religious toleration act and who patented in 1669 the land upon which was afterward fought the battle of North Point and where Fort McHenry was built.

Mr. and Mrs. Walter Salmon, the latter formerly Miss Virginia Peters, have been spending several days at St. Jovite, Quebec.

Popular Here

Underwood & Underwood.

MISS ANGELA HICKS, who is one of the most popular members of the Capital's younger set.

Mrs. Haizlip Hopes to Equal Doolittle's Flying Speed

By MAE HAIZLIP
(Holder of woman's world speed record).

(Copyright, 1932, by the Associated Press.)

Cleveland, Ohio, Sept. 5.—Well, I did it—set a new world speed record for women!

Of course it feels fine to have flown faster than any woman in the world ever did before, but really the world seems about the same as it did yesterday.

The ship behaved perfectly. I am sure that I can better the mark of 255.513 miles an hour that I set today, and fly the same plane.

Conditions were not the best today. There was lots of mud and some skidding on the take-off, and, of course, I had to be especially careful in landing.

The other ships flying over the course, however, were really what interfered with my average today. Once, on the second dash down the straightaway, I had to pull up to avoid some other ships flying over the course. But I am sure I did not pull up more than 1,000 feet, and of course I am allowed more than that.

I had no trouble locating the pylons this time. I just flew over the course once, and then let the motor do its stuff.

After flying five times down the straightaway, I just flew around waiting for a chance to land. I could have stayed up all day, only I wanted to get down to see what I had done. Of course, I knew I had broken the record, but I didn't know how much.

There was not such a feeling of speed as you might think. I felt as safe as down on the ground in one of those automobiles bumping each other trying to get into the airport parking grounds.

There is one thing that I want to say especially, and that is that I think the record of 210 miles an hour set by Ruth Nichols more than a year ago and the new woman's record today prove that women really can fly.

It was a man's ship I had up today, the same in which my husband set the transcontinental record. It was only the fourth time I had it up. But it didn't give me the least trouble.

Some day I hope that I or some other woman will fly as fast as Jimmie Doolittle did the other day. Two hundred and ninety-six miles an hour is really flying, and I do not see why women can not.

The trouble at present is that women do not have as much experience as do the men, although I had the second woman's transport license, I have been flying only eight years, while my husband has been flying since the war.

DOOLITTLE WINS AIR RACE IN SPEED CLASSIC FINALE

Continued from Page 1.

regret I did not fly as good a race as Jimmy Haizlip."

Haizlip, flying the same plane he used to set a new West-East transcontinental record a week ago and the one used by his wife in her record-breaking speed dashes, had motor trouble but continued in the race though the engine spluttered violently on every pylon turn.

The fliers were started at 10-second intervals, Hall leading the field with Doolittle second. Doolittle was first to complete the initial lap and swung wide from the pylons, so great was his speed.

He inadvertently revealed that he had lost count of the laps at his dizzy speed when newspapermen asked him if he had difficulty in keeping the count.

"No, I was making an extra lap," he said.

He laughed when he was informed he had not made the extra lap.

The closing day saw the first fatality of the meet, Al Wilson, Hollywood, Calif., stunt flier, having died in the morning from injuries received two days ago.

The day also brought the third accident of the meet. Lieut. Paul M. Jacobs, of Milwaukee, Wis., engineering officer of the Seventeenth Pursuit Squadron, Selfridge Field, Mich., suffered a fractured nose and a cut over the right eye in a forced landing near Painesville.

He was flying alone to test his ship, which had not been functioning properly in Army maneuvers, when his motor quit. A wing of the plane struck the ground and the plane was overturned.

Eldon Cessna, Wichita, Kans., paced a field of ten commercial planes in a six-lap race over a 3½-mile course, to win by averaging 114.8 miles an hour. James Herndon, Kansas City, placed second, and Art Chester, Joliet, Ill., was third.

Cushion Comfort

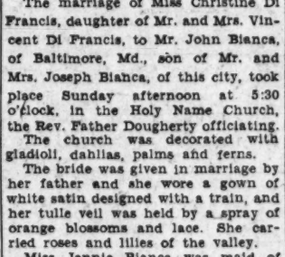

Old flattened-out mattresses are cruelly unaccommodating—causing fitful slumber. But an inner-spring mattress "gives" to the slightest pressure—cushions every curve. Let us use the material in your old one. It will be sterilized—cleaned—covered with charming new covering of your own selection. The work will be done in one day at a cost of $9 and up. This is our factory-to-you price. Why not phone National 9411 for our representative to call?

ZABAN'S
903 E St. N.W. Nat'l 9411

FREDERICK or EUGENE $3.95
EYEBROWS DYED
New French process will not rub or wash off.
COlumbia 10136 in West Clifton Terrace
Corner 14th and Clifton Streets N.W.
Anglin's BEAUTY SHOPPE

An Apology From THE PARROT

Record-breaking Crowds That Responded to the Announcement of Our New Location at

1701 Twentieth St. N.W.

—combined with a mechanical breakdown that could not be repaired on account of the holiday, caused delays in our usual prompt service and made it necessary to turn away hundreds of patrons last evening.

For their disappointment THE PARROT sincerely apologizes and gives assurance that such difficulties will not be encountered in the future . . . We also wish to thank our patrons for their courteous forbearance under the unusual circumstances.

20th and R Sts. at Conn. Ave. Phone North 8918

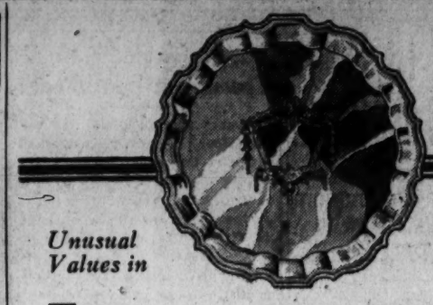

WEDDING GIFTS SINCE 1847

Unusual Values in

TRAYS of Fine Silver Plate

As sketched—12-inch Tray of Chippendale design with Shield Center Decoration $7.50
12-inch Plated Trays with Plain Center $6.75
These Trays are of the same quality and workmanship as those commanding a much higher price heretofore

DULIN & MARTIN
Connecticut Ave. and L

Call West 0063
Stohlman's $1 Qt.
• Ice Cream
Pure, Rich, Delicious
1254 WISCONSIN AVE.

Our Agency Service
places a trained organization in charge of your property and investments at a nominal cost.
THE WASHINGTON LOAN AND TRUST COMPANY
F St. at 9th 17th St. at G

MATTRESS SERVICE
Ask about Our Low Prices
For Renovating
Our electric sterilizing process leaves no odor.
CAPITOL BEDDING CO.
LINCOLN 2766

RESORTS
Atlantic City, N. J.
MORTIMER
Virginia Avenue & Boardwalk
Rooms with Meals
$15.00 Weekly
Free Bathing. V. C. Mortimer

The Commercial National Bank
14th and G Streets
Complete Banking Service

BEAUTIFUL FLORAL TRIBUTES
$3.50
Haskins INC.
1407 H St. N.W.
Nat'l 4905

—Knowing only one business is the secret of our success.

Where your rugs should go for Cleansing and Storing. Forty-five years' practical experience.

Call Mr. Pyle . . .
NAtional 3257-3291-2036

Sanitary Carpet & Rug Cleaning Co.
106 Indiana Ave.
Members of the Rug Cleaners Institute of America

WHITE CLOTHES remain WHITE

on THE GEORGE WASHINGTON
The Most Wonderful Train in the World
COMPLETELY AIR-CONDITIONED
EVERY CAR ALL THE TIME
NO DUST - NO DIRT
NO CINDERS

There's no need to wear "something that won't show dirt" when traveling on The George Washington. A perfect air-conditioning system keeps out dust, dirt and heat. Fresh, cool, cleansed air is in circulation day and night. You can wear a light, summery dress during the entire trip—and arrive at your destination not rumpled, travel-worn and soiled, but delightfully cool, rested and clean!

Ar. Cincinnati	8:45 A.M.
Ar. Lexington (CST)	8:24 A.M.
Ar. Louisville	10:59 A.M.
Ar. Indianapolis (Big Four Ry.)	10:45 A.M.
Ar. Chicago	3:00 P.M.
Ar. St. Louis	4:45 P.M.

CHESAPEAKE and OHIO

TRAIN TIME CHANGES
Effective September 11th.

The George Washington (Train No. 1) will arrive at Lexington, Ky., at 8:15 a. m. and at Louisville at 10:50 a. m., shortening the time from Washington. Eastbound, the George Washington will leave Cincinnati at 6:01 p. m., Louisville at 1:30 p. m., Lexington at 4:05 p. m., running on a faster schedule, arriving Washington 8:30 a. m., as at present. Train No. 5 will leave Washington at 11:40 a. m. for local destinations on the Chesapeake & Ohio. Consult ticket agents for other details.

TREASURY TO FLOAT $1,150,000,000 ISSUE

Huge Refinancing Program to Boost Public Debt to $20,504,700,000.

(Associated Press.)

A refinancing program involving $1,150,000,000 to meet maturing obligations, interest on the public debt and to provide funds for the Reconstruction Corporation was announced yesterday by Secretary Mills.

The Treasury's second major financial operation of the current fiscal year provides for issuance of $750,000,000 of 3¼ per cent Treasury notes maturing in five years and $400,000,000 in certificates of indebtedness bearing 1¼ per cent interest and maturing on September 15, 1933.

The Treasury notes will be dated September 15 and will mature on the same day in 1937. They will not be subject to call for redemption prior to that date. The certificates of indebtedness also will be dated September 15.

Interest on both issues will be payable semiannually. Both notes and certificates will be exempt, both as to principal and interest, from all taxation except estate and inheritance taxes.

About $712,504,500 of Treasury certificates of indebtedness mature September 15, which the department heads decided to meet with the five-year note issue in view of the administration's opposition to further long term bond issues. In addition, Secretary Mills explained that about $50,000,000 in interest payments on the public debt becomes due and payable on September 15.

The Reconstruction Corporation and general operating expenses of the Government also are drawing heavily on the Treasury which already is facing a deficit of about $400,000,000 despite increased taxes. However, the third quarterly income tax payments are due September 15, and are expected to reduce the deficit.

The five-year note issue bears the longest maturity of any Federal Government security offered since the bond issue in September, 1931, and brings the gross public debt to $20,504,700,000.

The first major financial operation this fiscal year was on August 1, when a $365,000,000 issue of four-year notes was oversubscribed more than ten times in one day.

Democrats Voting In Virginia's 7th

Nine Candidates in Field to Succeed Tucker in Congress.

Harrisonburg, Va., Sept. 5 (A.P.).—Seventh District Democrats tonight engaged in naming the party nominee for Congress to succeed the late Representative Tucker. With nine candidates in the field the balloting was slow.

The name of State Senator N. B. Early, of Greene, was the first to be placed in nomination as the balloting was started late this afternoon, after a rule designed to expedite the nomination was quickly adopted.

The rule provided that the candidate with the lowest vote at the end of the fifth ballot was to be eliminated. The eliminating procedure was to be continued throughout the balloting. Each dropped candidate, however, was privileged to recall his name twice.

Before the balloting started the convention indorsed a resolution adopting "without reservation" the national platform and indorsing the party nominees for President and Vice President.

JEAN HARLOW MATE IS FOUND SHOT DEAD

Continued from Page 1.

"Dearest Dear: Unfortunately this is the only way to make good the frightful wrong I have done you, and to wipe out my abject humiliation. I love you. Paul."

A postcript said:

"You understand last night was only a comedy."

Detectives abandoned any hope of discussing the tragedy tonight with Miss Harlow, the 21-year-old original "platinum blonde" of the screen. Physicians said she was too upset to talk.

A crowd which gathered before her mother's home heard her cries of grief. When she was first informed of Bern's death, she cried:

"Isn't this too terrible," repeating the words over and over, then saying: "But I mustn't talk about it—I can't—I can't."

Police said they would try to talk with Miss Harlow tomorrow.

Bern's butler and cook, John and Winifred Carmichael, who had accompanied Miss Harlow to her parents' home to prepare the dinner, returned to the Benedict Canyon honeymoon house shortly before noon.

Carmichael mounted to the second floor and found Bern's body, unclothed, on the floor of a small dressing room. His right hand held a .38-caliber revolver, with one chamber discharged. The bullet was imbedded in a wall.

An automatic pistol was on a nearby dresser beside Bern's wallet. The note lay on a table near a picture of Miss Harlow.

Although insisting that the death was "straight suicide," Detective Lieut. Joseph Whitehead ordered the two firearms examined for fingerprints, and the coroner's office announced an autopsy would be held tomorrow.

Through a film executive, the actress said she had gone to stay with her mother Saturday night because her father was away on a fishing trip and she had been informed her husband would be occupied by a business engagement.

When Bern failed to arrive for the party Sunday night she telephoned their residence. Upon hearing that he wished to be alone, she told him: "Well, I'll come home then."

"'No, you stay there,'" he was quoted as replying.

Nothing was thought of the remark then, the statement said, because Bern was by nature moody at times and Miss Harlow concluded it would be best to remain at her mother's home.

The film executive, 42 years old, was born in Wandsbeck, Germany. His parents were nonprofessionals. He was educated in the New York public schools, later receiving stage training in a dramatic institute in New York. From 1911 to 1915 he was an actor, stage manager and director of productions and subsequently entered films as an actor. In 1926 he turned to the executive side of pictures.

Miss Harlow's marriage to Bern was her second. She previously was the wife of Charles F. McGrew 2d, of Chicago. They were divorced in January, 1931.

Irate Prisoners Slash Themselves With Blades

Buenos Aires, Sept. 5 (A.P.).—Fifty-four prisoners, most of them officially labeled extremist agitators, gashed their abdomens with razor blades today in protest against "long detention without trial" and 180 others began a hunger strike.

Although some of the participants in these gestures regarded their deed as a mass suicide attempt, fewer than a dozen were critically wounded.

Some of the prisoners were awaiting deportation. Others complained that they had been held for months on indefinite charges.

DETAILS ANNOUNCED OF ROOSEVELT TRIP

Candidate Starts Next Monday for Major Journey; Goes to Far West.

Hyde Park, N. Y., Sept. 5 (A.P.).—A week from today Gov. Roosevelt leaves on the major trip of his campaign for the Presidency, an 8,000-mile journey through to the West where he will make three of his major speeches.

At Topeka, Kans., on September 14, the Democratic candidate will talk on the farm question. The other major speeches will be delivered at Portland September 21 and Sioux City, Iowa, September 29. Announcement was made today of the details of the Western trip, which had been delayed by the uncertain termination of the Mayor Walker ouster hearing.

Mr. Roosevelt ended his double holiday visit to his country home tonight, entraining for the State fair at Syracuse. He came here from Bridgeport, Conn., where he spoke last Saturday night.

Will Make 20 Stops.

In addition to the three major speeches of the Western trip Roosevelt will make several other addresses in his journey to the Coast and his return through the Southwest and the Middle West. The candidate considers the three of his past speeches, the nomination acceptance at Chicago, the one on finance at Columbus and on prohibition at Seagirt were of major caliber. What topics he will speak on at Portland and Sioux City were not announced.

The details of the Western swing show he will make 20 stops. He will be away from Albany 24 days, returning to the capital on October 5, after spending the last two days at the State convention tentatively scheduled for October 3 and 4 at Buffalo. The Democratic State committee will meet Friday at Albany to select the convention city.

Most of Mr. Roosevelt's traveling will be done at night. In only six instances will he have overnight stops at cities. They are Denver, September 15; Salt Lake City, September 16 and 17; San Francisco, September 22; Los Angeles, September 24, and Chicago, September 30.

Details of Itinerary.

Mr. Roosevelt's special train will travel over twelve railroads. The details of the trip follow:

Leave Albany over New York Central midnight September 12, arrive at St. Louis 11:30 p. m. September 13, for 15 minutes; arrive Kansas City over Missouri Pacific 7:05 a. m., for 25 minutes stop September 14; arrive Topeka over Rock Island System 9:30 a. m. September 14; leave Topeka 11:50 p. m. same day over Rock Island.

Arrive Denver, 2 p. m. September 15; leave Denver, 6 a. m. September 16, over Union Pacific; arrive Cheyenne, 9 a. m. same day; leave Cheyenne, over Union Pacific, 11 a. m. same day; arrive Salt Lake City, 11:45 p. m. same day; leave Salt Lake City, 10 p. m. September 18, over Union Pacific; arrive Butte, Mont., 10 a. m. September 19; leave Butte, over Northern Pacific, 3 p. m. same day; arrive Spokane, 11:35 p. m. same day for twenty-minute stop; arrive Seattle, over Great Northern, 10 a. m. September 20; leave Seattle, over Northern Pacific, midnight September 20.

Mrs. Roosevelt's Plans.

Arrive Portland, 7:30 a. m. September 21; leave Portland, over Southern Pacific, 10 p. m. same day; arrive San Francisco, 7 p. m. September 22; leave San Francisco, 10 p. m. September 23; arrive Los Angeles, 11:30 a. m. September 24, over Southern Pacific; motor trip to San Diego on September 25; leave Los Angeles, over Santa Fe, 6:30 p. m. September 25; arrive Williams, Ariz., 10:30 a. m. September 26; leave Williams, 5 a. m. September 27; arrive Albuquerque, N. Mex., 3:30 p. m. same day; leave Albuquerque, 5 p. m. same day, over Santa Fe; arrive Denver, 2 p. m. September 28, for 30-minute stop, leaving over Burlington Railroad.

Arrive Omaha for 30-minute stop at 6 a. m., September 29; arrive Sioux City over Chicago & Northwestern at 10 a. m., September 29; leave Sioux City over Chicago, Milwaukee & St. Paul, 11 a. m., same day; arrive Milwaukee, 1 p. m., September 30; leave Milwaukee 7 p. m., same day, over Milwaukee road; arrive Chicago, 9 p. m., September 30; leave Chicago over Michigan Central, 11:30 p. m., October 1; arrive Detroit, 8:15 a. m., October 2; leave Detroit over Michigan Central, midnight, October 2; arrive Buffalo, 7:30 a. m., October 3; leave Buffalo, 11:50 p. m., October 4, and arrive Albany, 5:50 a. m., October 5.

At William, Ariz., the governor and his party will motor to the ranch of Mrs. John C. Greenway, Arizona national committeewoman, a long-time friend of the Roosevelts. Mrs. Roosevelt will join the party at Williams. She can not make the first part of the trip, it was explained, because her two younger sons, John and Franklin, jr., will be starting to school at that time. With the governor on the trip will be his son James and Mrs. James Roosevelt and his daughter, Mrs. Curtis Dall.

Autopsy Fails to Throw Light on Girl's Murder

Lausanne, Switzerland, Sept. 5 (A.P.).—The body of Jerane Ibershoff, of Cleveland, Ohio, the 21-year-old Smith College student who was beaten to death at the foot of Zermatt Mountain last week, was brought here tonight after an autopsy at Brig.

The autopsy revealed nothing to throw new light on the murder. The girl presumably was slain with a large rock found nearby, and police were still searching for an unidentified vagrant suspected of committing the crime. He had been seen in the vicinity.

MOB FOILED IN TRY TO GET 3 PRISONERS

Suspected Slayers of Two Officers in Tennessee Spirited Away.

Lebanon, Tenn., Sept. 5 (A.P.).—Several hundred men swarmed into the jail yard here today seeking three Negroes arrested after the slaying of two officers last night, but found that Sheriff Ed Climer had removed the prisoners to an unannounced jail.

The men continued to mill around for some time after a committee had searched the jail and reported the Negroes were not there.

Constable Ben Northern, 40, and several neighbors he had deputized last night went to a Negro cabin near here to arrest George Oldham, 18-year-old Negro, charged with striking a white youth.

Northern and M. E. Brown, about 50, serving as a special officer, were killed by shotgun fire from the house, and a pistol bullet wounded Sam Smith, another special deputy, in the arm. Oldham escaped and was still at liberty tonight.

Sheriff Climer, accompanied by a deputy, responded to a call for aid, entered the cabin with shotguns and forced the three Negro men and two women occupants to surrender. Climer said Jake Alexander, one of the prisoners, admitted killing Brown, but he had been unable to learn who shot Northern. The latter was slain two hours before his term as constable expired.

Deadlocked Egan Jury Continues Long Debate

San Francisco, Sept. 5 (A.P.).—A deadlocked and weary jury tonight kept on deliberating the fate of Frank J. Egan, former public defender, and his former convict pal, Albert Tinnin, accused of murder. It had been out since before noon Saturday.

Twice today the buzzer connecting the jurors' room with the court sounded and messages were taken from them to Superior Judge Frank H. Dunne. What the messages were or what the judge answered could not be learned authentically. A rumor persisted that the last message was word the talesmen had little hope of agreeing and that different factions were still widely separated in their views on the case.

Smokes Stolen From Offices.

A quantity of cigarettes and cigars was stolen from the offices of an advertising company at 631 Pennsylvania avenue northwest yesterday. Maurice B. Brager reported the theft.

HOOVER GETS CREDIT IN DEPRESSION HALT

F. Trubee Davison Dedicates Monument to Washington at Clyde, N. Y.

Clyde, N. Y., Sept. 5 (A.P.).—F. Trubee Davison, Assistant Secretary of War and candidate for the Republican gubernatorial nomination in New York, declared in a speech prepared for a Washington Bicentennial celebration here today, that President Hoover was responsible for checking the progress of the economic depression.

"The President's program," Mr. Davison said, "has checked the ravages of economic ills, and * * * confidence is conquering the terrible psychology of fear that for a time paralyzed initiative and blackjacked hope into unconsciousness."

Dedicating a monument to George Washington, Mr. Davison likened President Hoover to the first President, who, he said, was attacked "by a small, aggressive group of politicians who preyed upon a spirit of discontent produced by an economic depression that spread over the United States soon after the Revolutionary War."

The monument was the gift to this central New York community by the Sons of Italy of Wayne County.

"The truly great," Mr. Davison declared, "are always subject to attacks from those who envy them their greatness, and those who find pleasure in peddling lies and malicious rumors about the patient and hard-working man who now sits in the White House belong to the same detestable breed of scandalmongers who attempted to besmirch the reputation and to ruin the good name of George Washington. * * *

"We have seen how President Hoover, the members of his administration and a sturdy group of faithfuls in the United States Senate and in the House of Representatives have cleaved the way through opposition, which, for the major part, was led by persons whose patriotic senses were dulled by partisan prejudice."

Plane Fall Kills Student Flier and His Passenger

Dayton, Ohio, Sept. 5 (A.P.).—A student pilot and his passenger were killed at Wright Field, Army Airport, late today when their plane went into a spin and crashed in attempting to land.

The plane was piloted by John Hamilton, a student flier. His passenger was Bud Heister. Both lived at Dayton.

ABOUT THE SHOWSHOPS

With NELSON B. BELL

AMONG the more reticent of the theater's widely known comics must be numbered that most typically American of the native wits, Mr. Will Rogers, whose latest contribution to the cinematic segment of his public is "Down to Earth," the charade currently on view at the Palace. Probably as persistently vocal as any comedian that ever lived, Mr. Rogers still permits little enough to leak out about his private and personal concerns.

For instance, I doubt if there are many who know that he was born in Oolagah, Indian Territory, on a Nov. 4, back there in 1879, or that he was educated at the Willie Hassell School at Neosho, Mo., and Kemper Military Academy, at Booneville, Mo. It is difficult to uncover any evidence that he also managed to matriculate at Oxford, in England, as occasionally implied by that other comedian, Mr. Brisbane!

Will Rogers.

However, considerably before he had attained his majority he had become a competent cow man and owned a small herd of his own. It was along about here that he acquired a very fine mess of the wanderlust, sold out and departed his native land for the Argentine. Stranded in Buenos Aires, he worked his way on a cattle boat to Cape Town, South Africa, transporting mules to the British troops who were having no lark whatever in Oom Paul's Boer War. The war stopped soon after Mr. Rogers' arrival—although that seems not to have been a contributory cause—and he joined a "Wild West" show in which he was billed as "The Cherokee Kid." Here was the genesis of his career as an entertainer.

Returning to the U. S., via England, he continued in the "Wild West" department of show business until he finally wandered into vaudeville with a handful of lariats and a partner who rode a broncho back and forth upstage while Will heaved ropes at him from the footlights.

This was the act in which I first remember him at the old P. B. Chase Theater, previously Albaugh's Opera House and latterly Poli's Theater—now a vacant lot in front of the new Commerce Building—and it seems to me that the gent on the horse was reputed to be the Sheriff of Pawnee County, Okla., or something. I forget the horse's name!

Years later, when Rogers was in town to open Shubert vaudeville at the Belasco at a paltry $3,500 per week, I accosted him down at the Metropolitan Theater after he had sat through two Sunday afternoon performances of his film version of Sol Smith Russell's "The Poor Relation," which had not as yet been cut and assembled when he left California, and asked what kind of an act he was putting on next day.

"Well, I'll tell you,' said he, "if there is a lot of news in tomorrow morning's paper, there'll be a lot of talk and very little rope; if nothing much happens in the world between now and tomorrow afternoon, there will be a lot of rope and very little talk."

And that's about the theory on which his "acts" have been constructed ever since. Only now, occasionally, he goes naive. And that's when you wish he'd begin swinging a lassoo at the Sheriff of Pawnee County again!

So I opened the envelope and on the letterhead of the RKO-Golden Gate Theater, San Francisco, Calif., found, in part, as follows:

"Dear Nelson: Although I have not written as much as I should, I have nevertheless thought of you many times since our last trip to Washington and I am just dropping you a line to let you know that we are still alive and kicking, out here in foggy San Francisco.

"We are in this theater for a run of eight weeks, during which time I am reorganizing and rebuilding the band. Of course, the old standbys are unreplaceable, but seeing that we are coming East with a new idea in band work, I have added three San Francisco Symphony men and two men formerly with Paul Whiteman, which gives me an organization of eighteen, whereas before we got along with thirteen. It has made a big difference and I am sure our followers in the East will not recognize us when they hear us again. * * * There is nothing much new here. When you get a chance drop me a line and let me know what's doing in Washington. Sincerely,

"(Signed.) HORACE."

There should be no two guesses necessary to know that the writer is Horace Heidt, who, with his Californians, has played headline engagements at both the Fox and Earle theaters in this city. Horace is one of the most regular fellows I know and the big revue producers are overlooking a swell bet in not grabbing him and his versatile band for their impending frolics.

A. C. Blumenthal, please note!

And a postcard from George Gaul announces the formation of the National Brass Quartet, composed of four outstanding artists of the National Symphony Orchestra—Robert Clark, former soloist United States Marine Band, first trombone; George Gaul, second trombone; Vincent Squeo, third trombone; Edward Gummell, fourth trombone. Mr. Gaul is managing director of the new group.

Just as Reil, the half-caste Tahitian, whose real name is Anna Chevalier, scored an overnight sensation in a recent Ziegfeld "Follies"—and that is about as long as it lasted, by the way—so it is predicted that Deosa, the charming little Cuban dancer with Ledova, at the Earle, will be the new sensation of Broadway when she appears in a new revue that is scheduled to go into rehearsal next month. Ledova discovered her protege when she and her party were "doing the town" and dropped into a little native night club in Havana. Deosa is just 18, which, as I remember the tropics, would make her about 25 translated into American, they're that precocious!

Instead of being road-showed into Washington, Mr. and Mrs. Martin Johnson's production of "Congorilla" will be presented at Loew's Columbia the week of September 16, at the regular scale of admissions, with no seats reserved and seven feature presentations a day.

Her many friends in Washington will be shocked by the news of the tragic death of Jean Harlow's husband, Paul Bern, chronicled elsewhere in today's Post, and will extend her genuine and heartfelt sympathy. Her screen roles completely belie the girl's real nature and personality.

It begins to look as if the "Greater Show Season," "Season of Pledged Entertainment" and the rest of them might, after all, make sense. Take next week, for example—or don't take it and see if I care—with "Love Me Tonight," "Bird of Paradise," "70,000 Witnesses," which ought to be enough; "The Devil and the Deep" and "Blessed Event" all running at once. I can already vouch for two of them, which I have seen, and can not imagine the others being flops—especially "Blessed Event," with Lee Tracy in the Roger Pryor role

Speaking of the Chevaliers, as we have once directly and once by implication, what is the marital matter with the Vallees? Maurice Chevalier is divorcing Yvonne and Fay Webb is dittoing Lehigh's little brother Rudy. So what?

So, as you may have noticed last night, it never rains but it pours!

Legion's Headquarters For Convention Set Up

Portland, Oreg., Sept. 5 (A.P.).—The national headquarters of the American Legion was established in Portland today. For the next ten days and until the conclusion of the national convention here, September 12 to 15, Portland will be the home of the legion and the auxiliary while Indianapolis remains only the nominal headquarters.

The headquarters party reached Portland today and immediately set up offices for the working staff in the Municipal Auditorium where the business sessions of the convention will be held.

SCHENKEN IS WINNER OF BRIDGE TOURNEY

Young New Yorker Employs Squeeze-Plays to Gain Coveted Trophy.

Long Branch, N. J., Sept. 5 (A.P.).—Howard Schenken, youthful New York contract bridge expert, won the national individual masters' championship today in what the field of 25 champions agreed was the most exciting tournament finish in the American Bridge League's history.

David Burnstine, of New York, who led at the conclusion of play last night, still was in the van when the last hand was dealt today. To add to the tenseness, Burnstine and Schenken were opponents at the same table.

By adroit no-trump play Schenken made the maximum on that last hand, however, and the resulting five points gave him the championship. He finished with a total of 401½ to Burnstine's 398½.

With the title, most coveted in bridgedom, goes a $3,000 gold cup which Willard S. Karn, of New York, donated and won last year. Karn was Schenken's partner on the last hand.

That last hand on which the championship hinged was like this:

North.
S—A J 4
H—Q J 6 5
D—9 8 4
C—K Q 6

West.
S—10 9 6 3
H—K 7 4 3
D—J 6 3
C—7 2

East.
S—K Q 7 5
H—10 8
D—K
C—A J 10 8 5 3

South.
S—8 2
H—A 9 2
D—A Q 10 7 5 2
C—9 4

Schenken was North; Karn, South; Cain, East, and Burnstine, West. Both sides were vulnerable.

South dealt and bid one diamond. West passed, North bid two no-trump, East passed, South raised to three no-trump, and all passed.

East led the jack of clubs, which North took with the queen. North then led a diamond and permitted East's king to take the trick. From the queen of clubs play, East divined that North had the king as well, and therefore changed the suit, playing the ten of hearts, which was taken by the ace in the dummy.

Schenken then went on to squeeze with the remaining five diamonds of the dummy. On those tricks Schenken discarded his clubs, and East was compelled to do the same to protect his spades, so that dummy's remaining club was good for a trick and the championship was won.

DR. WILSON IS FIRM IN ATTACK ON HOOVER

Continued from Page 1.

did not explain his choice of words.

Dr. Wilson's statements brought a storm of protest.

"Facts, facts, give us the facts," there was a cry from the audience at one point of the address.

Dr. Wilson paused a moment.

"I am giving you the facts, brethren," he said, and went on.

"He (the President)," he said, "has consistently appointed 'wets' to prominent offices in the administration of the Volstead act. He appointed a 'wet' Cabinet, with one exception. He appointed the infamous Wickersham Commission of nine 'wets' and two 'drys,' with one of the 'wets' the president of the 'smokiest' and 'wettest' woman's colleges in the United States. When a man pits his political prejudices against such facts as these, his feeling is not to vote for the man."

He himself, he said, is going to vote for Norman Thomas, candidate of the Socialist party, adding, "I am not here to tell you who to vote for. However, if Thomas gets 1,500,000 dry votes this fall, it is going to stop the Republican party. There will then be no more straddling of the issue and they will drop that part of their platform concerning prohibition like a hot cake.

"In this way only can we rebuke the betrayal of our cause. We must put up and elect candidates to the Senate, Congress and the State legislatures, and make it plain that the conventions bind only the candidates for President and Vice President."

FILM TIME TABLES

Feature pictures are presented on the following schedules at the theaters named.

Metropolitan—"Horse Feathers," at 11:54 a. m., 1:51, 3:48, 5:45, 7:42 and 9:40 p. m.

Loew's Fox—"Divorce in the Family," at 11 a. m., 1:50 4:40, 7:30 and 10:20 p. m. Stage shows, "Rio Rita," at 12:25, 3:15, 6:10 and 9 p. m.

RKO-Keith's—"Hold 'Em Jail," at 11:03 a. m., 1:18, 3:23, 5:38, 7:43 and 9:48 p. m.

Earle—"Two Against the World," at 11:25 a. m., 1:55, 4:35, 7:15 and 10 p. m. Stage shows at 1, 3:40, 6:20 and 9:05 p. m.

Palace—"Down to Earth," at 11:40 a. m., 1:40, 3:40, 5:40, 7:40 and 9:40 p. m.

Columbia—"Sign of the Four," 11:15 a. m., 1, 2:45, 4:30, 6:15, 8:05 and 9:50 p. m.

Tivoli—"A Passport to Hell," at 2:30, 4:15, 6:05, 7:50 and 9:40 p. m.

Ambassador—"Two Against the World," at 6:15, 8 and 9:50 p. m.

$30 CASH Allowance For Your Old Worn Out Suite at
Peerless
2 BUSY STORES
827-9 SEVENTH ST. N. W.
Branch—1213 Good Hope Road S.E.

VIOLENCE RENEWED IN FARM BLOCKADE

Food Trucks Near Sioux City Are Battered With Heavy Missiles by Pickets.

Sioux City, Iowa, Sept. 5 (A.P.).—Violence broke out afresh in the farm strike area today and four drivers were injured when pickets besieged a caravan of produce-laden trucks.

Scores of drivers succeeded in bringing livestock here this morning but when a group of truckers beyond James, a village north of here, decided to run the farmers blockade, reports of their move reached picket lines, and farmers hurriedly remobilized their forces and lay in wait for them.

Today's battle was in defiance of a truce proclaimed a week ago and occurred on the eve of a parley called by Iowa county leaders of the National Farmers Holiday Association.

The strikers, who hope that by keeping farm goods from market they can force an advance in prices, hurled spiked logs, scrap iron, poles and stones in front of the trucks and at the drivers.

James Brummer, of Sioux Center, a farmer, received a broken shoulder when he was struck by a piece of timber. Carl Johnson, of Ireton; Marvin Eyler, of Craig, and an Emmettsburg driver who refused to give his name, were badly cut and bruised by the missiles and glass from broken windshields.

Sheriff John Davenport dispatched 40 special deputies to the scene, but they arrived after all but one of the machines had succeeded in running the blockade.

The encounter occurred on highway 75 not far from James. As the caravan moved toward Sioux City, the strikers shouted warnings that the drivers should not return "or we'll get you." The truckers went to the police station here to seek protection for the return trip. Sheriff Davenport, of Woodbury County, and Sheriff Rippey, of Plymouth County, undertook to provide a large escort homeward.

One truck was driven by Mrs. E. P. Baack, of Craig, who yesterday penetrated the picket lines. She was told by the strikers not to attempt another trip. Other drivers were from Ireton, Craig, Melvin and points in Sioux County.

Otherwise the situation near here was quiet. Small numbers of striking farmers remained on all highways except those from Nebraska, over which 60 truckloads of cattle and 125 loads of hogs were brought to markets here in the last 24 hours.

In other parts of Iowa, South Dakota and Nebraska, the struggle for higher prices apparently was quiescent, pending the conference in Des Moines Tuesday of county leaders of the National Farmers Holiday Association, sponsors of the nonselling campaign, which started in Iowa August 8.

Curtis to Attend Rites For His Kin at Topeka

Topeka, Sept. 5 (A.P.).—Funeral services for Jerome A. Colvin, brother-in-law of Vice President Charles Curtis, will be held here tomorrow afternoon.

Word was received that Mr. Curtis and his sister, Mrs. Dolly Gann, of Washington, would be here for the services. Mr. Colvin died late Saturday afternoon in his office after an attack of indigestion.

AMUSEMENTS

COURSE TICKETS NOW ON SALE
WILSON-GREENE
CONCERTS, 1932-33
Constitution Hall—4:30
Artists' Course
Nov. 15—FRITZ KREISLER.
Dec. 12—FEODOR CHALIAPIN. After an absence of several years.
Jan. 11—LILY PONS. Sensational Soprano, Met. Opera.
Jan. 16—RACHMANINOFF.
Jan. 31—BOSTON SYMPHONY ORCH. Dr. Serge Koussevitzky, Conductor.
Course $6.50, 9.00, 11, 13.50, 16 plus tax
Philharmonic Course
Nov. 1—VIENNA BOY CHOIR.
Dec. 6—JASCHA HEIFETZ. After absence of two years.
Feb. 6—ROSA PONSELLE.
Feb. 16—ESCUDERO and His Company of Spanish Dancers.
Feb. 21—I. J. PADEREWSKI.
Course $6.50, 9.00, 11, 13.50, 16 plus tax
Wilson-Greene Evening Course, 8:30
Oct. 21—LAWRENCE TIBBETT.
Nov. 12—ETHEL LEGINSKA AND NATIONAL WOMEN'S ORCH. (Leginska playing piano concerto.)
Nov. 26—LUCREZIA BORI. Soprano Met. Opera (costume recital).
Dec. 3—JOSE ITURBI. Spanish Pianist (musical sensation of this season).
Jan. 21—DON COSSACK RUSSIAN MALE CHORUS (Singing Horsemen of the Steppes.)
Mar. 25—YEHUDI MENUHIN. World-Famous Boy Violinist.
$5.50, 8, 9, 10, 12.50 plus tax
Mrs. Wilson-Greene's Concert Bureau, Droop's, 1300 G st.; Dist. 6493.

Largest and most famous panoramic painting on earth. If stood on end, it would nearly blanket the Washington Monument.
PANTHEON DE LA GUERRE

YOU CANNOT AFFORD TO MISS IT
SPECIAL SUMMER PRICES
35c—11 A. M. to 6 P. M.
55c—6 P. M. to 11 P. M.
Open Sundays from 2 to 11 P. M.
Night Prices Prevail
Children at All Times, 25c
PANORAMA BUILDING
New Jersey Ave. and C St. N.W.
—FREE GUEST TICKETS—
Watch for the Lucky Number on your meal check at Childs—you may win the Free Guest Ticket.

GAYETY-BURLESK
NOW PLAYING
ANN CORIO
AND HER
"GIRLS FROM DIXIE"

FREE
GLEN ECHO
DANCING
TONIGHT
ALL LADIES

L. L. PERKINS
WILL BOND YOU.
United States Fidelity & Guaranty Co.
Phone National 0913. · 1415 K ST. NW.

AMUSEMENTS AMUSEMENTS

Another Eclipse! AGAIN LOEW'S WASH. THEATRES PUT THE SHOW WORLD in the SHADE
Screen Jackie COOPER in AN M-G-M PICTURE "DIVORCE IN THE FAMILY" with CONRAD NAGEL LEWIS STONE LOIS WILSON
now STAGE In all ITS GLORY "RIO RITA" 62-PEOPLE-62 A COMPLETE BROADWAY MUSICAL COMEDY TWO HOURS LONG ... WITH SPECIAL COSTUMES.. SONGS ... AND CHORUS
Loew's FOX 25¢ TO 1 P.M. THEATRE OF THE STARS
now Acclaimed! IN SEPTEMBER 1932 WILL ROGERS The MAN WHO CAN STILL MAKE AMERICA LAUGH in "DOWN TO EARTH" with DOROTHY JORDAN - IRENE RICH
Loew's PALACE THEATRE OF THE STARS

COOL AND COMFORTABLE WARNER BROS.
LAST 3 DAYS HER BEST ROLE EARLE Constance BENNETT in TWO AGAINST the WORLD NEIL HAMILTON
STAGE LEDOVA JOHN & BUSTER WEST
FRIDAY TALLULAH BANKHEAD in "DEVIL & THE DEEP" with GARY COOPER ON STAGE BILLY HOUSE
25c To 1 P. M

Loew's COLUMBIA
Now! SIR ARTHUR CONAN DOYLE'S SIGN OF 4 with ARTHUR WONTNER as Sherlock Holmes
25¢ 11 A.M. TO 6 P.M. ORCHESTRA 40¢ BALCONY 25¢ CHILDREN 15¢

First Mighty Hit Of Our Pledged Picture Season!
Certified Entertainment
THE 4 MARX BROTHERS in HORSE FEATHERS
Every Show a Hit
ALSO SELECT SHORTS
25¢ TO 1 P.M.
COOL AND COMFORTABLE WARNER BROS.
METROPOLITAN

LOANS
For buying, Building or Refinancing completed properties. Prompt attention. Reasonable rates.
Real Estate Mortgage and Guaranty Corp.
1010 K STREET. Nat. 1403.

RUSH PRINTING
EXPERT SERVICE
HIGH GRADE—NOT HIGH PRICED
BYRON S. ADAMS
"I Never Disappoint"

We Recommend
CHASE BANK
The World's Largest Bank
On outright, conservative margin or monthly payment basis.
Circular on Request.
ROBERT C. JONES & CO.
Shoreham Bldg. ME. 2922-23-24

RKO KEITH'S 15th at G
ALWAYS CAREFULLY COOLED
5 SCREAM STARS WHEELER and WOOLSEY EDNA MAY OLIVER ROSCO ATES EDGAR KENNEDY in HOLD 'EM JAIL
Coming IN A BLAZE OF GLORY "BIRD of PARADISE" with DOLORES DEL RIO JOEL McCREA
NBC-RKO DAILY NEWS AUDITIONS

Your Opportunity
IS BOUND TO COME!
—and a cash reserve might mean the difference between success and failure. Start NOW to save a part of your income every month. The National Permanent pays 5% dividends on savings.
Open Daily 9 to 5 Saturdays Until 1 Noon
NATIONAL PERMANENT BUILDING ASSOCIATION
949-9½ ST. N.W.
UNDER SUPERVISION U.S. TREASURY

DINE AT
OLNEY INN
OLNEY FARM—OLNEY, MD.
12 Miles Out Georgia Ave. Ext.
The Finest Rural Inn Near Washington
Our food tastes so delicious because it is QUALITY FOOD—the best money can buy.
Try Sunday Breakfast—it's a Lark.
Owned and Personally Directed by CLARA MAY DOWNEY.

FIXED RETURN
from money profitably invested, when your funds are placed in
First Mortgage Notes
. . . secured on residences and income producing properties in the District of Columbia and adjacent Maryland suburbs
Permit Us to Offer Our Facilities for the Placing of Your Investment Funds.
H. L. RUST COMPANY
1001 15TH. STREET NATIONAL 8100

The Washington Post.

NATS BEAT BOSTON TWICE, 6-2, 9-3, NEAR 2D PLACE

This Morning with Shirley L. Povich

THE developments of yesterday brought the second-place hopes of the Washington Ball Club into bold relief what with the Yankees obliging Mr. Clark Griffith by slapping two defeats on the Athletics while the Nats were striking a telling blow in their own cause by punching a very inferior grade of Red Sox full of holes in a double-header.

The margin that separates the Athletics in second place and the Nats in third thus dwindled to three games and there is none so rash as to say that the Athletics are already "in" as far as second-place is concerned.

With second-place money in the world series amounting to approximately $400 more per player, the Nats have a very material incentive for their best efforts in the 22 games remaining on the schedule.

Nats Hold Slight Advantage.

Actually, the Athletics' margin is less than three games. The Nats have played four less games than the minions of Mack and have lost only one more, which gives the Washington club an opportunity to improve its percentage against the Western clubs by the time that they have completed as many games as the Mackmen have already played.

It is not beyond the realm of possibility that second-place money will be decided on the last three days of the season, when the Nats and Mackmen are scheduled to clash again. On September 23 and 24 the two clubs plays a two-game series at Philadelphia and the following day meet in Washington for the last game of the season.

If neither club has compiled a substantial margin three days before the season ends, those last three games will decide their second place fate.

Rice-Reynolds Shift Beneficial.

The Nats at this writing are better equipped to carry on the fight for second place than at any time this season. The team's pitching has been a source of satisfaction for the past month, during which the Nats won 18 out of 24 games. The club has been hitting with consistency and the alternating of Rice and Reynolds in right field against southpaw pitching has jacked up the productiveness of the batting attack.

According to both Manager Johnson and President Clark Griffith, the Nats have never enjoyed such pitching strength as has marked the team's efforts during the past month.

With the return to form of Marberry, and the acquisition of Bill McAfee, who has won five straight games, the Nats present a solid front as far as pitching is concerned. With Crowder and Weaver also performing consistently and Thomas and Brown available, too, the shortage of pitchers that hampered the Nats in midseason is no longer a complaint.

Foxx Faces Task to Break Record.

The fact that he has gone home-run-less in his last three games has not served to brighten Jimmy Foxx's chances of eclipsing Babe Ruth's home run record of 60 which has stood since 1927.

With 51 homers to his credit, Foxx faces the task of hitting nine circuit blows in the remaining 16 games on the A's schedule if he is to tie Ruth's mark. That task appears too great for Foxx and is far above his average pace for the season. It will take a glorious finish to knock Ruth off the throne and if Foxx accomplishes it, there is none to deny him full acclaim.

International Flag Clinched by Newark

Newark, N. J., Sept. 5 (A.P.).—The Newark Bears clinched the International League pennant today by sweeping a double-header with the Jersey City Skeeters, 3 to 0 and 5 to 3.

While the Bears were winning two games, their only rivals, the Baltimore Orioles and Buffalo Bisons, split double-headers, the Orioles with Albany and Buffalo with Montreal.

Including today's games, Newark's record shows 100 victories and 52 defeats with 16 games to play. Baltimore, with 83 victories and 69 defeats, has only 16 more games to play, and thus can not possibly tie the Bears. The Bisons have won 82 games and lost 69 with 17 to play.

GLEN ECHO
AMUSEMENTS
DANCING
AND
SWIMMING
DAILY DURING
SEPTEMBER
MORN. --AFT.--NITE

Don Disabled, Wood Boat Wins Cup

Victory Uncontested as One of Briton's Motors Fail.

200,000 Watch Miss England Stop After 13 Miles.

By DAVID J. WILKIE.

DETROIT, Sep. 5 (A.P.).—The seventh attempt of a foreign challenger to lift the Harmsworth Trophy failed today—as have all others in the last decade—in the disabling of the challenging craft, Miss England III, piloted by Kaye Don.

For Gar Wood, veteran defender of the historic bronze plaque, today's heat, like the first on Saturday, was merely a workout in Miss America X. After mechanical difficulties had brought Don to a complete stop before he could finish 13 miles of the 35-mile course, Wood coasted along to an uncontested victory.

Before Wood had finished his fourth lap on the 7-mile semiellipse Don accepted a tow to his boatwell and was automatically eliminated from further competition this year.

Miss America Not Extended.

Wood's big mahogany-hulled Miss America X, generally credited with a potential speed of around 125 miles an hour, never was opened up, except possibly for a mile at the start. Its average for the 35 nautical miles was only 69.036 statute miles per hour, slower than any Harmsworth race has been run since 1928.

Don, plainly disappointed at the failure of his craft, showed himself a good loser. He congratulated Wood, and said:

"I am deeply disappointed since I feel that I have disappointed many thousands by not making a good contest in today's heat."

He said he planned to depart for Toronto Wednesday, but added that he was not sure he would be able to put on a scheduled demonstration run of his boat Thursday.

Wood expressed his regret that the mishap had eliminated Don. "That was tough luck," he told Don at the latter's boatwell.

"Rotten luck," Don agreed.

He explained that one of his two twelve-cylinder motors went out of commission about a mile after the start. "The port motor then had to take the full load," he said, "and as a result overheated." He had averaged only 59.798 miles an hour on the first lap and was about a mile from the end of the second lap when the remaining engine failed.

Don's Mechanic Injured.

Dick Garner, Don's mechanic, suffered burns and bruises to his right forearm and face when he attempted to make repairs to the disabled engine. He was given hospital treatment after the British boat was towed to its well.

With Wood holding a one-heat advantage as a result of Saturday's victory, Don had promised to give his best in today's race. With visions of Miss England III showing something like the 119.81 miles an hour that gave it the world's one-mile championship, full 200,000 persons lined the mainland shore or found vantage points on ferry boats, cruisers, canoes, rowboats or other craft.

Some of those on the mainland apparently waited all night for the race; most of the others traveled miles to reach the course before daylight.

The race gave them probably only one real thrill, a beautiful start that carried both boats across the line less than one second apart at a speed which Don later said must have been between 90 and 95 miles an hour. Don got across the starting line only 4.31 seconds after the starting signal. Wood was 5.17 seconds behind the signal.

A few boat lengths away from the start Wood's Miss America X shot into the lead, and within a minute Don was again fighting the trouble that overtook him the first heat Saturday after he had led most of the way. He tried gamely to carry on, finishing the first lap in 8:05.26 for a speed of only 59.798 statute miles an hour.

With only one motor functioning, he pressed on for six more miles and then was forced to give up.

Major League Statistics

AMERICAN LEAGUE.

TEAM STANDINGS.

	W.	L.	Pct.
New York	95	40	.704
Philadelphia	84	54	.609
WASHINGTON	79	55	.590
Cleveland	75	58	.564
Detroit	66	65	.504
St. Louis	57	75	.432
Chicago	42	90	.318
Boston	37	98	.274

YESTERDAY'S RESULTS.

Washington, 6-9; Boston, 2-3.
New York, 8-6; Philadelphia, 6-3.
Detroit, 5-1; Chicago, 3-3.
Cleveland, 12-6; St. Louis, 9-4.

TODAY'S GAMES.

Cleveland at St. Louis.
Others not scheduled.

NATIONAL LEAGUE.

TEAM STANDINGS.

	W.	L.	Pct.
Chicago	79	53	.598
Pittsburgh	74	60	.552
Brooklyn	71	65	.522
Philadelphia	68	67	.504
Boston	66	69	.489
St. Louis	64	70	.478
New York	60	73	.451
Cincinnati	56	81	.409

YESTERDAY'S RESULTS.

Chicago, 9-5; Cincinnati, 2-6.
Boston, 13-5; Brooklyn, 2-4.
Philadelphia, 3-5; New York, 2-4.
Pittsburgh, 4-3; St. Louis, 3-1.

TODAY'S GAMES.

None scheduled.

Cronin Fails in Attempt to Score From First on a Single

Ted Johnson, Post Staff Photographer.

Joe Cronin was an easy out at the plate when he tried to take three bases on Reynolds' single in the second game. Outfielder Jolley returned the ball to second base to hold Reynolds at first and Cronin attempted to dash home only to find Tate waiting with the ball several yards from the plate.

DECK UPSETS JACOB AT TENNIS

Wins at Washington Grove in Thriller, 7-5, 16-14, 7-5.

PAT DECK, one of the few tennis officials who play tennis, won the Washington Grove net tournament yesterday when he defeated Happy Jacob, sterling playground champion, 7—5, 16—14, 7—5, in a well played match before several hundred court fans.

Deck forged into the final round early in the day by beating the tournament favorite, Gene Hermann, in surprisingly decisive style, 6—0, 6—4. Hermann was totally unable to control his usually steady volleys, Jacob beat Jimmy Heiskell in the semi-finals, 3—6, 6—1, 6—2.

The winner of the tournament pitted his steadiness against the brilliance of the playground youth, and Jacob, while he piled up an enormous number of brilliant shots, liquidated them with as many errors. Jacob had four set points in the gruelling 16—14 set, but failed to put the decisive shot in the court.

Chisox Recall Walsh From Oakland Club

Oakland, Calif., Sept. 5 (A.P.).—Eddie Walsh, jr., who hurled Oakland to nineteen victories in the Pacific Coast League this season, today was recalled by the Chicago White Sox, of the American League. He is the son of Eddie Walsh, the veteran spitball pitcher of the White Sox.

Middle States Tennis Wins for D. C. Women

Special to The Washington Post.

Philadelphia, Pa., Sept. 5.—Washington, D. C. women tennis players were successful here today in the preliminary rounds of the Middle States championship, but tomorrow sees them pitted against well-known net women.

Today Mrs. Ruth Martinez, former District champion, defeated Audrey Rust, local girl, 6—1, 6—0, and Frances Walker defeated Estelle Muchnick, of Berkeley, Calif., 6—3, 6—2. Tomorrow Mrs. Martinez plays Florence Le Boutillier, nationally known New Yorker, and Miss Walker meets Fannie Goodyear, New York State junior champion and conqueror today of Cecilia Riegel, twentieth ranking woman player.

England's two great women players, Mrs. Pitman and Joan Ridley, are seeded first and second in the tournament.

Fourth Horse Winner; 3 Others Disqualified

Montreal, Sept. 5 (A.P.).—A horse which finished fourth in a six-horse field won a race at Blue Bonnets today when the first three finishers were disqualified.

The turf rarity occurred in the fourth race, in which Tout Feu and Step Off, running as an entry, finished one, three with Logwood second. Jockeys Fator and Mitchell, up on Tout Feu and Logwood, respectively, made an effort to impede each other in the stretch drive by grabbing at the other's sadde. As the result the stewards disqualified both horses and as Step Off was an entry, he also suffered.

The triple disqualification moved the three losing horses into the money, Nipigon taking first and the Monast entry of Chatham Queen and Kauri, second and third.

Satoh, Japan's Star, Upset By Stoefen in U. S. Tennis

By GAYLE TALBOT.

FOREST HILLS, N. Y., Sept. 5 (A.P.).—It took Lester Stoefen, tall, bullet-driving blond from Los Angeles, to inject some spirit and drama into the second round of the men's national tennis championships late today after 7,000 spectators had resigned themselves to an otherwise listless program.

Playing on the center court, supposedly offered as a sacrifice to the talents of Jiro Satoh, Japan's outstanding star, Stoefen created the first breach in the ranks of the seeded list by turning back the Nipponese ace in a furious five-setter, 3—6, 6—1, 6—4, 1—6, 7—5.

Trailing 4-5 in the deciding set and his stubborn little opponent twice at match point, Stoefen electrified the crowd by rallying to save the crucial points and then storming the net to win three straight games and the match.

The match took more than two hours to play and both were on the verge of exhaustion in the closing games.

Satoh, seeded No. 4 among the foreign contenders, was the only favored player to lose today or, in fact, to be seriously extended.

So long did Satoh and Stoefen require to settle their argument it was necessary to send Ellsworth Vines, jr., himself, out to one of the semiprivate courts for his opening match with Charles Marks, of New York. It took the champion only 30 minutes to win, 6—0, 6—1, 6—0.

The crowd got a good look at Henri Cochet, however, and the famous Frenchman was an eyeful as he swept to victory over Jake Hess, of Fort Worth, Tex., by scores of 8—6, 6—2, 6—3. Hess contested every point in the opening set as if his life depended on it and once was within two points of taking the set. However, he

Continued on Page 10, Column 8.

Georgetown Opens Its Training Today

Squad of 50 Will Tread Hoya Field in First Workout of Season.

For the first time in many years Georgetown University's grid squad will open its training season today in Washington. A squad of approximately 50 Hilltoppers will tread the Hoya field at 3900 Reservoir road, where the conditioning period will be spent. In recent years Georgetown has worked itself into shape at Rehoboth Beach and Point Lookout.

Coach Tom Mills, his 1931 team ripped asunder by graduations, will have to do some serious reconstruction work this year. Some of the faces which will be noticeable through their absence today will be last year's two burly pile drivers, Capt. Mush Dubofsky and Leroy Bordeau, and Dick King.

The Hoya season opens October 1 at Griffith Stadium, against Mount St. Mary's.

INGALLS GAINS CROWN.

Hot Springs, Va., Sept. 5 (A.P.).—Fay Ingalls won the seventh annual Fairacre challenger cup championship at the Cascades here this afternoon, defeating W. L. M. Rogers, of Pittsfield, Mass., 1 up at the twentieth hole.

One down at the eighteenth tee, Ingalls took advantage of Rogers' poor tee shot and weak approach chip on the par 3 hole to square the match and then on the nineteenth dropped a curling down hill 10-foot putt to keep in the match. Ingalls was on in 2 on the twentieth, while Rogers pulled his second into the woods and approached poorly.

4 School Squads Open Grid Work

Gonzaga, Eastern, Central and Western to Practice Today.

Candidates for the Gonzaga High School football team will report to Coach Orrell Mitchell this morning at 10 o'clock for their first drill of the season. At the same time aspirants for the Eastern, Western and Central teams will stage their initial practice sessions under the guidance of their respective coaches.

Little work is scheduled for the teams. Calisthenics and instructions on the finer points of the game is on the program.

Out at Maryland University the champion Tech squad enters its fourth day of practice. Hap Hardell's charges are well advanced in their work, and the school will have a slight edge on its rivals when it returns to the city the latter part of this week. A long-distance punter in Foley and a line of young giants yesterday induced Hardell to break a tradition that has existed since he assumed control at Tech, and issue the rash statement that he believes his team will trim Business this season.

BATTALINO IS DEFEATED.

Providence, R. I., Sept. 5 (A.P.).—Eddie Holmes, Providence junior welterweight, scored an impressive victory over Bat Battalino, former world's featherweight champion, in a ten-round bout here tonight.

Battalino dropped the local boy for the count of nine with the first punch he landed in the opening round, but Holmes quickly recovered and was credited with winning seven of the ten rounds. Holmes weighed 142½, holding a 3-pound edge over his opponent.

Seven-Car Crash Costs Life Of Driver in Race at Boston

BOSTON, Sept. 5 (A.P.).—Al Fraser, of Philadelphia, died today in the flames of seven light stock automobiles which burst into fire after piling up during a race on the Readville track.

Two other drivers, a police sergeant and two spectators were slightly burned in the crash and the subsequent efforts to remove Fraser's body from the pyre. More than 10,000 persons witnessed the accident.

The seven cars, with six others entered in the race, were traveling at mile-a-minute speed on the back stretch of the seventh mile in a 50-mile contest when two of them locked wheels and did a half turn on the dirt track. Fraser's car, which was leading the race, thundered down the track into the two standing machines, to be followed by four others.

Almost instantly flames leaped up from one of the cars. In rapid succession the gasoline tanks of the others exploded, converting the wreckage into a flaming mass. All of the drivers jumped clear of their cars as the fire broke out except Fraser, whose horribly burned body was found under his machine later.

Those who suffered injury were John O'Sullivan, of Dedham, and Tony Seguina, of Boston, drivers of the cars which locked wheels; Sergt. Thomas Ryan, who heroically pulled Fraser's body from the flames, and Louis Schiller and Harry Samourian, both of Boston, who assisted Ryan. The race was called off.

YANKS TAKE TWO FROM MACKS

1932 Record Crowd of 70,772 on Hand; 23d for Gomez.

NEW YORK, Sept. 5 (A.P.).—The New York Yankees, bidding farewell to their home grounds, whipped the Philadelphia Athletics twice today before a crowd of 70,772, the largest of the season. The scores were 8 to 6 and 6 to 3.

Manager Joe McCarthy turned his two pitching aces loose on the American League champions and as the result the Yanks hold a 12½-game lead over the Athletics and need only six more victories to clinch a place in the world series.

In the opener, Vernon Gomez turned back the Athletics for the seventh time in eight starts, and at the same time chalked up his twenty-third victory of the season, Johnny Allen accounted for his tenth straight and his sixteenth in eighteen games in the nightcap.

The Yanks got away to a long lead in the curtain riser, when Earnshaw and Mahaffey issued six bases on balls, which, coupled with McNair's error and singles by Gehrig and Gomez, accounted for six runs. Babe Ruth later connected with his fortieth homer.

With Allen pitching hitless ball for four innings, the Yanks piled up a five-run lead off Walberg in the second game. One of the runs was Dickey's homer.

FIRST GAME.

Phila.	AB	H	O	A	New York.	AB	H	O	A
W'lams,2b	5	2	2	7	Combs,cf	3	0	4	0
Haas,cf	5	1	2	0	Sewell,3b	3	0	1	4
Dykes,3b	4	1	0	1	Ruth,rf	3	1	1	0
Sim'ons,lf	4	1	2	0	Byrd,rf	1	0	0	0
Foxx,1b	4	1	11	1	Gehrig,1b	4	0	9	0
McNair,ss	4	0	3	4	Lazzeri,2b	4	0	4	1
Miller,rf	4	0	2	0	Dickey,c	4	1	5	0
Hevins,c	1	1	1	0	Ch'man,lf	3	1	3	2
Madjeski,c	2	0	3	0	Crosetti,ss	3	2	1	2
Ea'shaw,p	0	0	0	0	Gomez,p	4	1	0	2
M'haffey,p	0	0	0	0					
Rommel,p	2	0	0	1	Totals	31	7	27	9
*Cramer	0	0	0	0					
Totals	36	10	24	14					

*Ran for Rommel in the ninth.

Philadelphia	2	0	0	0	0	0	3	0	1	—6
New York	6	0	1	1	0	0	0	2	—	8

Runs—Dykes, Simmons, Foxx, Madjeski, Rommel, Cramer, Combs, Sewell, Ruth (2), Gehrig, Dickey, Chapman (2). Error—McNair. Runs batted in—Simmons (2), Gehrig (2), Lazzeri, Gomez (2), Crosetti, Madjeski, Williams (2), Haas. Two-base hits—Hevins, Foxx. Home runs—Simmons, Ruth. Stolen base—Chapman. Double plays—Gomez to Lazzeri to Gehrig; McNair to Williams to Foxx. Left on bases—Philadelphia, 5; New York, 5. First base on balls—Off Earnshaw, 4; off Mahaffey, 1; off Gomez, 2. Struck out—By Gomez, 4; by Rommel, 1. Hits—Off Earnshaw, 1 in 1-3 innings; off Mahaffey, 1 in 0 innings; off Rommel, 5 in 7 2-3 innings. Losing pitcher—Earnshaw.

SECOND GAME.

Phila.	AB	H	O	A	New York.	AB	H	O	A
Bishop,2b	4	2	0	5	Combs,cf	4	2	4	0
Haas,cf	4	0	2	0	Sewell,3b	2	1	1	0
Cochrane,c	4	0	5	0	Ruth,rf	3	2	1	0
Simmons,lf	4	2	0	0	Byrd,rf	0	0	0	0
Foxx,1b	3	0	10	2	Gehrig,1b	3	0	10	0
McNair,ss	3	1	4	4	Lazzeri,2b	3	2	2	2
Miller,rf	4	0	0	0	Farrell,2b	1	0	1	2
Dykes,3b	4	1	0	1	Dickey,c	4	1	5	0
Walberg,p	4	1	1	1	Chapman,lf	3	0	1	0
					Crosetti,ss	4	0	1	6
Totals	34	9	24	13	Allen,p	3	0	0	2
					Totals	30	7	27	12

Philadelphia	0	0	0	0	1	2	0	0	0	—3
New York	1	2	0	1	0	0	0	x	—	4

Runs—Cochrane, Simmons, Combs (2), Sewell, Ruth, Dickey. Errors—Cochrane, McNair. Runs batted in—Dickey (2), Ruth, Lazzeri (2), Miller, Cochrane, Simmons. Two-base hits—Lazzeri, Cochrane, Simmons. McNair. Home run—Dickey. Double plays—McNair to Foxx; Farrell to Crosetti to Gehrig; Crosetti to Farrell to Gehrig; Walberg to McNair to Foxx. First base on balls—Off Walberg, 5; off Allen, 2. Struck out—By Allen, 5; by Walberg, 5. Left on bases—Philadelphia, 6; New York, 5.

Rookie Goes Fishing; Chisox Call Off Deal

Dallas, Tex., Sept. 5 (A.P.).—J. Walter Morris, business manager of the Tyler Sports of the Texas League, announced today Vernon Washington, outfielder, had been suspended for the remainder of the season, because he chose the wrong time to go fishing.

Morris said Washington went fishing instead of reporting to the Chicago White Sox after he was sold to that club.

The White Sox called off the deal.

Crowder and Marberry Subdue Boston, 6-2 and 9-3, Before 10,000 Fans

Lookout Mack!

FIRST GAME.

BOSTON.	AB	R	H	O	A	E
Olson, 2b	4	1	2	0	3	0
Warstler, ss	4	1	2	4	3	0
Johnson, rf	4	0	0	1	1	0
Alexander, 1b	4	0	0	7	0	0
Jolley, lf	4	0	1	5	0	0
Watwood, cf	4	0	0	4	0	1
Pickering, 3b	4	0	1	2	0	0
Tate, c	3	0	0	1	0	0
Durham, p	2	0	0	0	3	0
Boerner, p	0	0	0	0	0	0
*Stumpf	1	0	0	0	0	0
†Spognardi	0	0	0	0	0	0
Totals	34	2	6	24	10	1

*Batted for Durham in eighth.
†Ran for Jolley in ninth.

WASHINGTON.	AB	R	H	O	A	E
Rice, rf	5	1	2	3	0	0
Myer, 2b	5	2	4	1	2	0
Manush, lf	5	1	1	3	0	0
Cronin, ss	5	0	2	2	3	0
Kuhel, 1b	3	0	1	7	0	1
West, cf	3	0	0	3	0	0
Bluege, 3b	3	1	0	1	1	0
Maple, c	2	1	1	7	1	0
Crowder, p	4	0	1	0	0	0
Totals	35	6	12	27	7	1

Boston	200	000	000—2
WASHINGTON	020	020	02x—6

Runs batted in—Warstler, Johnson, Crowder, Rice, Cronin (2), Myer, Maple. Two-base hits—Myer (2), Cronin. Three-base hit—Warstler. Stolen base—Rice. Left on bases—Boston, 5; Washington, 10. First base on balls—Off Durham, 4. Struck out—By Crowder, 5; by Durham, 1. Hits—Off Durham, 9 in 7 innings; off Boerner, 3 in 1 inning. Hit by pitched ball—By Durham (Bluege). Losing pitcher—Durham. Umpires—Moriarty, Nallin and Geisel. Time of game—One hour 54 minutes.

SECOND GAME.

BOSTON.	AB	R	H	O	A	E
Olson, 2b	4	0	0	4	4	0
Warstler, ss	3	0	0	1	2	0
Spognardi, ss	1	0	1	0	1	0
Johnson, rf	4	1	1	3	0	0
Alexander, 1b	3	1	0	9	0	0
Jolley, lf	4	1	1	1	1	0
Watwood, cf	4	0	1	3	0	0
Pickering, 3b	4	0	2	1	1	0
Tate, c	3	0	1	2	0	0
Patterson, c	1	0	0	0	0	0
Weiland, p	1	0	0	0	1	0
Kline, p	1	0	0	0	2	0
Michaels, p	1	0	0	0	1	0
Totals	34	3	7	24	13	0

WASHINGTON.	AB	R	H	O	A	E
Kuhel, 1b	5	0	2	15	0	0
Bluege, 3b	4	1	1	1	2	0
Manush, lf	4	1	0	2	0	0
Rice, lf	0	0	0	1	0	0
Cronin, ss	5	1	2	0	2	0
Reynolds, rf	5	2	3	3	0	0
West, cf	4	1	2	2	0	0
Kerr, 2b	3	2	2	1	4	0
Spencer, c	4	1	2	2	0	0
Marberry, p	4	0	2	0	2	0
Totals	38	9	16	27	10	0

Boston	000	300	000—3
WASHINGTON	110	223	00x—9

Runs batted in—Reynolds (2), Marberry (4), Jolley, Watwood, Pickering, Spencer, Cronin, West. Two-base hits—Watwood, Marberry, Reynolds (2), Cronin, West. Three-base hits—West, Pickering. Left on bases—Boston, 5; Washington, 10. First base on balls—Off Marberry, 1; off Kline, 3; off Michaels, 2. Struck out—By Marberry, 2. Hits—Off Weiland, 9 in 3 2-3 innings; off Michaels, 1 in 2 2-3 innings; off Kline, 6 in 1 2-3 innings. Losing pitcher—Weiland. Umpires—Nallin, Geisel and Moriarty. Time of game—Two hours 1 minute.

In the Wake Of the Game

MANAGER WALTER JOHNSON and his Nationals leave for St. Louis early this evening, where they will open their final 1932 Western invasion on Thursday. Monte Weaver again will try for his twentieth victory in the first game of the set of three.

Pitcher Alphonse Thomas, who was withdrawn from Sunday's game against the Athletics because his salary wing, which has been giving him trouble, was sore, reported the flipper greatly improved yesterday. He is taking the trip West and expects to be able to take his regular assignments.

Coach Ed "Patsy" Gharrity will not leave for the West with the Nats. He has been let out for the season and will go to his home in Beloit, Wis., today or tomorrow. Coach Eddie Ainsmith was dropped when the team was in New York last week.

FIRST GAME.

Maple made a fine peg in the second to throw out Watwood at the middle sack on Pickering's attempted sacrifice.

In the third, Warstler hustled to short left to rob Manush of a hit on a near-Texas Leaguer close to the foul line.

Crowder fanned the side in the eighth, with Warstler getting a single between the second and third strikeouts.

SECOND GAME.

Alexander's liner on first hop hit Kerr in the stomach opening the second, but the keystone guardian threw out the runner at first.

Warstler and Alexander collaborated in making a good play at Bluege's expense opening the home third, the first-sacker making a fine one-hand pick-up of the shortstop's low peg.

Bluege made a fine play on Watwood's bunt opening the seventh.

Home Run Leaders

Foxx, Athletics	51
Ruth, Yankees	40
Klein, Phillies	33
Simmons, Athletics	32
Gehrig, Yankees	31
Ott, Giants	31
Averill, Indians	30

Second Place Lead of Athletics Is Cut to Three Games.

Red Sox Held to Six Hits in First, Seven in Final.

By FRANK H. YOUNG.

TEN THOUSAND fans celebrated Labor Day by watching the Nats labor at the stadium and so effective were the latter's efforts that they took a double-header from the Boston Red Sox, 6 to 2 and 9 to 3. These victories, coupled with two losses by the Athletics to the Yankees, enabled the Washington team to creep up to within three games of the runner-up Mackmen. Incidentally, the triumphs gave the Capital Cityans the exceptional record of 18 out of the 24 games they have played since they returned from their Western trip on August 13.

Clever pitching by Alvin Crowder, who was credited with his twentieth victory, and by Fred Marberry, who helped along his own cause by driving home four mates with a double and single, made the day a productive one for the Nationals. Crowder granted but six hits in the opener while the Sox curried Marberry's slants for seven in the nightcap. Skipper Marty McManus had to use five Sox pitchers during the day. Ed ("Bull") Durham and Larry Boerner, District boy, in the first, and Bob Weiland, Bob Kline and Johnny Michaels in the second.

Myer Gets Four Hits In Opener.

Buddy Myer celebrated his return to the line-up here by cracking out four hits, including two doubles in the opener, while Carl Reynolds grabbed himself three safeties, including a brace of two-baggers, to show the way in the second. It was a bad day for Heinie Manush, who has ambitions of overtaking Jimmy Foxx for the batting crown. He hit safely but once in nine times up during the two games and was the only Nat to go hitless in the second.

Several spectacular plays were turned in by members of both teams, but Sammy West contributed the feature in round 8 of the finale when he hustled over to right to snare a looper off Alexander's bat. He grabbed the ball after a long run with his gloved back-hand just as it was about to land, it being one of the best catches he has ever made—which is saying something.

The Sox started the first game with a rush, Olson's single, Warstler's triple and Johnson's infield out netting them two runs, but Crowder then put on the brakes and they never seriously threatened thereafter, being unable to get a man past first base.

Meanwhile, the Nationals enjoyed three splurges of two runs each. They knotted the string in the second when, after two were dead, Bluege was hit and singles by Maple, Crowder and Rice followed. The deadlock was broken in the fifth session, the result of one-basers by Myer, Manush and Cronin, an error by Watwood and two bases on balls, one of which forced Manush past the check-in station.

Sox Overhaul Nats in Second Game.

One was out when Rice started the final home rally. He singled and stole second and tallied on Myer's second double of the game. Another two-bagger, this one off Cronin's bat, propelled Myer over the plate. The shortstop was nipped on a exceptional throw by Johnson when he tried to stretch the blow into a triple.

In the second game, it was the Nationals who took an early lead and the visitors who overcame it, but the Sox then called it a day while the home boys came back with seven more runs, to win in a common canter. Kuhel's safe bunt and singles by Cronin and Reynolds were the ingredient used in the making of a marker in the first, while one-shots by Kerr and Spencer and Marberry's long fly resulted in another in the next session.

It was in the fourth that the Beaneaters did the first and only damage. With one dead, Johnson singled, Alexander walked, Jolly singled and Pickering tripled, the result being that the Nats suddenly found themselves on the small end of a 3-to-2 score.

Marberry personally saw to it conditions changed in the home half of the same session, doubling two mates over after Kerr and Spencer had singled with two dead. Reynolds' double, two walks, a useful out and a one-bagger by the pitcher netted two more in the fifth, while the natives added three more to their total in the sixth. They showed some real hitting power in this round, as Cronin and Reynolds doubled and West tripled in rapid order after Bluege had led off with a safe bunt.

Five Leading Hitters

AMERICAN LEAGUE.

	G.	AB.	R.	H.	Ave.
Foxx, Phila.	138	518	137	189	.365
Ruth, N. Y.	128	443	117	154	.348
Manush, Wash.	130	544	106	188	.346
Gehrig, N. Y.	136	533	120	182	.341
Cronin, Wash.	123	471	86	154	.327

NATIONAL LEAGUE.

	G.	AB.	R.	H.	Ave.
O'Doul, Bklyn.	130	528	111	193	.368
V. Davis, Phila.	109	348	41	121	.348
Klein, Phila.	135	575	140	199	.346
Hurst, Phila.	131	505	98	172	.341
P. Waner, Pitts.	134	549	93	187	.341

DRAPE is the thing
SEE ★ OUR WINDOWS
GROSNER'S
1325 F STREET

MY DANDY, AT 6 TO 1, WINNER IN LINCOLN FIELDS FEATURE

Veteran Star Winner by 2 Lengths

Charleigh, Favorite, Loses Place Money to Gallant Sir.

Larranaga Triumphs in Handicap Race at Belmont Park.

LINCOLN FIELDS, Ill., Sept. 5 (A.P.).—My Dandy, the old one-eyed campaigner from the Reichert brothers' stables came up with one of his best efforts today to win the $2,500 added Labor Day handicap at Lincoln Fields.

Although famous around Chicago tracks for his upset performances, My Dandy didn't get much of a play in the mutuels. He jumped into the lead of the mile event during the early running, and under a strong ride by Johnny Leyland, withstood a brisk challenge by Norman Church's Gallant Sir, to win by two lengths. Charleigh, the public choice, was third a length back of Gallant Sir.

My Dandy paid $14.46 straight and $4.38 to place, and $2.76 to show, and raced the mile in 1:36 3-5.

Larranaga Wins At Belmont.

Belmont Park Race Track, Sept. 5 (A.P.).—Racing returned to Long Island here this afternoon with a bargain bill of seven events being served up to the holiday crowd. The fall high-weight handicap, decided over six furlongs of the Widener straightaway, attracted only five horses to the post. The Anall Stable's Larranaga, a two-time winner at the Saratoga meeting, made it three in a row with little difficulty, scoring by four lengths in 1:10 2-5. C. V. Whitney's Halcyon was second, three lengths before the Glen Riddle Farms' Black Jacket.

Larranaga gave Jockey Workman his second winner in collecting the purse of $2,450. The son of Apprehension was favorite at 6 to 5.

Halcyon and Panetian vied for the early leadership, with the former holding a slight advantage. Workman rated Larranaga close up and when he called on the favorite, Larranaga just skimmed past his rivals to draw far clear through the final furlong. Black Jacket finished powerfully to take the show.

WOODMEN WIN OVER RIGGS.

W. O. W.	AB	H	O	A	Riggs.	AB	H	O	A
Givio'te,ss.	6	2	3	3	D.Clark,ss.	6	2	2	2
Prather,c.	7	2	8	1	R.Clark,2b.	3	1	2	3
Whit'l,2b,p	6	3	2	2	Harvey,1b.	6	0	13	1
Nau,3b,p.	7	3	3	5	Skinner,cf.	5	3	4	0
Harriss,1b.	5	4	15	0	Gill,c.	4	1	6	0
Scherr,lf.	6	1	3	0	Gude,lf.	4	1	5	0
T'nis,p,2b.	7	0	1	1	L.Clark,rf.	6	0	1	0
Rickdall,cf	4	0	2	1	Ourand,3b.	5	2	1	3
Crow,rf.	6	2	1	0	Nacker,p.	3	0	0	0
					Rhine,rf.	1	0	0	0
Totals.	54	17	36	13	Bassett,p.	1	0	1	1
					White,cf.	1	0	1	0
					Payne,rf.	0	0	0	0
					Totals.	45	10	36	10

W. O. W. 0 0 1 0 1 0 1 2 0 2 0 1—8
Riggs A. C. 0 0 3 0 0 1 0 1 0 2 0 0—7

Runs—Givionette, Prather, Whitsell (2), Nau (2), Harriss, Crow, R. Clark, Harvey (2), G. Skinner (3), Nacker. Two-base hits—Harriss, Nau, Whitsell, G. Skinner. Three-base hit—G. Skinner. Home run—G. Skinner.

BAINBRIDGE RESULTS.

(Associated Press.)

FIRST — Six furlongs; purse, $400; claiming; for 3-year-olds and upward.
Tricycle, 112 (May) 10.00 4.80 3.80
Regusted, 112 (Dickson) 3.60 2.80
Beauty Bride, 109 (Reno) 4.40
Tennywood, Justa Princess, Manners, Carrots also ran. Time, 1:17 1-5.

SECOND—Six furlongs; purse, $500; claiming; for 2-year-olds.
Yvette V., 112 (May) 7.60 4.00 3.20
Paul T., 107 (Boganowski) 3.60 2.80
Singleam, 110 (Reno) 4.80
Principality, Bud's Choice, Artistry, Never Quit, Dr. Coogle, Orange Girl and Princess Peri also ran. Time, 1:18 3-5.

THIRD—One mile and 70 yards; purse, $500; claiming; for 3 and 4 years olds.
The French Rose, 109 (Buck) 8.00 4.00 3.40
Elkhart, 102 (R. Clemons) 3.40 3.20
Tiempo, 99 (Dovett) 5.40
Betty Shinn, Laura Fish, Prince Reno, Tears and Baigdora also ran. Time, 1:50.

FOURTH—Six furlongs; purse, $500; claiming; for 3-year-olds and upward.
Best Maifou, 105 (R. Clemons) 21.00 10.00 5.00
Bay Rose, 100 (Sylvia) 6.00 3.80
Anne L., 113 (V. Moore) 4.40
Principio, Ellen D., Polycron and Alamae also ran. Time, 1:17 1-5.

FIFTH—Six furlongs; purse, $800; Labor Day Handicap; for 3-year-olds and upward.
Dollar Princess, 108 (R. Clemons) 12.20 5.40 3.20
Bright Knot, 108 (Sylvia) 5.40 3.40
Noah's Pride, 114 (Rodriguez) 3.20
Peggy J., Fred Almy, Worm Glow, Chianti and First Mission also ran. Time, 1:16.

SIXTH — Six furlongs; purse, $400; claiming; for 4-year-olds and upward (substitute for original declared off).
Tollie Young, 109 (R. Clemons) 22.60 9.60 5.60
Moselle S., 111 (Steinmier) 13.20 9.80
*Brimsey, 109 (Rodriguez) 4.00
Chris Paschen, Wega, Oblique, Lily Sue, *Lucky Drift, Crittall, *My Dan, Overbrook and Joan K. also ran. Time, 1:17 1-5. *Field.

SEVENTH—One mile and 70 yards; purse, $400; claiming; for 3-year-olds and upward.
Astute, 108 (Sylvia) 8.00 4.80 3.80
Uncle Si, 107 (F. Tice) 10.00 5.00
Princess Elsie, 108 (McCray) 4.60
Bob F., Duplicity and Waiting Maid also ran. Time, 1:51.

EIGHTH—One and one-sixteenth miles; purse, $400; claiming; for 3-year-olds and upward.
Dick Porter, 112 (Dickson) 5.40 3.80 3.60
Tom Ward, 112 (C. McTague) 3.80 3.60
Balance All, 100 (J. Dupuy) 5.40
Last Hour, North Vernon, Glorious Swan, Prince Bulbo, Shabby Shoes and Lucky Man also ran. Time, 1:53 2-5.

AURORA RESULTS.

(Associated Press.)

FIRST—Six furlongs; purse, $500; for maiden 2-year-olds
Prudie Broom, 113 (Clancy) 23.88 9.92 4.06
Ciceronese, 113 (Critchfield) 7.56 3.60
Sand Boot, 116 (Roehm) 3.14
Go Easy, Carira, Canterwood, Ogee and Golden Moments also ran. Time, 1:14 2-5.

SECOND—Six furlongs; purse, $500; claiming; for 3-year-olds and upward.
Bagsmasher, 109 (J Neel) 5.66 4.42 2.94
Nazdar, 108 (J. Flynn) 15.60 6.94
Jillion, 109 (M. Dupuy) 3.52
Dewey Fly, Milyda, My Inver, Dispatcher, Race Extra Patangon and Priory also ran. Time, 1:13.

THIRD—One and one-eighth miles; purse, $600; claiming; for 3-year-olds and upward.
Garrick, 108 (J. Flynn) 24.32 8.08 4.50
Comradeship, 106 (Humphries) 4.22 2.76
Tiger Flowers, 113 (Critchfield) 2.62
Bosky, Shady Rest, Pellegrino, Lady Messenger and Pot Full also ran. Time, 1:52 4-5.

FOURTH—Six furlongs; purse, $500; for maiden 2-year-olds.
Platinum Blonde, 113 W. Todd) 3.54 3.52 2.92
Knowledge, 116 (C E Allen) 4.26 3.82
Concisus, 116 (Hardesty) 8.94
Miss Carrollton, Syrinx, Battling Girl, Crystal Belle and Open Shut also ran. Time, 1:14 3-5.

FIFTH—Six furlongs; purse, $500; claiming; all ages
Fred Auerbach, 116 (Critchfield) 6.06 3.66 2.60
Circus Parade, 108 (J. Neel) 5.84 3.40
Black Lightning, 115 (W. Anderson) 2.74
Forefather, Run Buddy and Shasta Sun also ran. Time, 1:15

SIXTH—Six furlongs; purse, $500; claiming; all ages.
Knockabout, 113 (J. Flynn) 6.14 3.96 2.94
Handsome Belle, 108 (Humphries) 6.08 3.62
Type, 110 (L. Arnold) 4.66
Cherokee Girl, Northampton, Poly and Scotland Blues also ran. Time, 1:15.

SEVENTH—One and one-sixteenth miles; purse, $500; claiming; for 4-year-olds and upward.
Sleepy Boy, 106 (R. A. Arnold) 6.06 3.48 2.94
Alyssum, 106 (Humphries) 4.60 3.70
Underdun, 103 (J. Flynn) 3.14
Folamile, Outcry, Bud Charleton and Old Bill also ran Time, 1:46 4-5.

EIGHTH—One and one-sixteenth miles; purse, $600; claiming; for 3-year-olds.
Lapidary, 105 (J. Flynn) 7.02 4.32 3.04
Chicon, 105, J. Neel) 3.88 3.00
Lady General, 104 (Critchfield) 3.02
Black Mag, Sad Knight, Princess Crusader and Constable also ran. Time, 1:48.

JOE AND ASBESTOS

(Watch Sunday's Post for New Secret Code) —By Ken Kling

The sap, Asbestos, plays a maiden jumper today. They scratched Seth's Ballot for the sixth time yesterday when a muddy track that the stable anticipated failed to materialize. Joe's handicaps had two winners, two seconds, one third, and one disqualified out of five picks. Asbestos' bank roll is $28.68; Joe's roll is $146.25.

AT THE POST

with Bill Bennings

DEAR AL: LINCOLN FIELDS RACE TRACK, SEPT. 5.

I told you my luck was apt to change when I got my fill of that Marlboro well water. Here I am back in the wild and wooly West and starting off with three winners and three seconds. Timorous, $5.52; Limbus, $15.12, and Flying, $7.40, turned the trick for me today. I also had my usual flock in the money. I like the card for tomorrow and wish I could have Pat Remillard up on every one. I see by the papers that Pat had three today at Timonium. What I told you about him still goes. BILL.

FIRST RACE—CYANARA is last on the list tomorrow, but I can't afford to take a chance on this one not getting in. Is a speedy young lady. HIGH EXPLOSIVE has been failing, but still holds the confidence of her stable. STATELY LADY for the show.

SECOND RACE—TOMBEREAU appears to have reached top form and will be ready to give these a battle all the way. MARTIE FLYNN did me dirty the last time, but I'm going to try to make him place today. DEPRESSION has been rested and may be the sleeper here.

THIRD RACE—MELOY may upset this group. Has shown me a lot of speed. NORTH MILL will be the one to beat. IN HIGH can show and may do better if the top pair make mistakes.

FOURTH RACE—DORIS JEAN is a smart miss at present and appears to have the edge here over SHAKER LADY and SISTER MARY.

FIFTH RACE—OH DAVE is not the worst animal in the world and can step on the gas when really serious. I believe I know something. Get aboard. TOTEM and ENGLEWOOD appear to be the best of the others.

SIXTH RACE—TADDYWAWA to hop right back with a winning performance. STAR LASSIE and STEP LIZ to battle it out for the remainder.

SEVENTH RACE—TOMMY TICKLE to beat ONO in this. LADY GIBSON threw me down the last time and may win inasmuch as I'm moving her into the show.

EIGHTH RACE—WEE DROP is my XXX special. This one has been freshened up and has been saved for this spot. FLYING might take it all if sent back. PLUTARCH for the show.

AURORA ENTRIES.

(Associated Press.)

FIRSCT RACE—Six furlongs; purse, $500; claiming; for 3-year-olds and upward.
1 Trycobel ..112 | 6 *Constable ..102
2 Fred Auerbach.107 | 7 *The Dipper ..112
3 *Blighter ..112 | 8 Cherry Key ..109
4 *Huntingdon ..107 | 9 *Handsome B. 104
5 *Sun B. ..109 | 10 *Omnia ..107

SECOND RACE—Six furlongs; purse, $500; claiming; for 2-year-olds.
1 *Captum ..103 | 7 *Dark Star ..103
2 *Epoch ..103 | 8 Night Jasmie 113
3 *Sarsita ..106 | 9 Cedar Valley 111
4 Scotch Lass ..108 | 10 Parade Rest..111
5 Mojie ..113 | 11 Black Flash ..108
6 Volwood ..113 | 12 *Indian Mist ..108

THIRD RACE—Six furlongs; purse, $500; claiming; for 3-year-olds and upward.
1 *Andromeda ..109 | 6 *Red Spider ..107
2 Afrid ..107 | 7 Janice T. ..104
3 Gay Prince ..107 | 8 Stimulate ..107
4 Young Bill ..107 | 9 *Mary Mede ..109
5 Sudden ..112 | 10 *Peace Dove ..109

FOURTH RACE—Six furlongs; purse, $500; claiming; for 3-year-olds.
1 Bon Pepper ..102 | 6 *Buddy Bane ..101
2 Premeditate ..107 | 7 *Northern Sir ..106
3 *Princess A. A.. 98 | 8 *Sideshow ..102
4 *Winnie C. .. 98 | 9 Siberia ..112
5 *Buzzy Boo .. 98

FIFTH RACE—One and one-sixteenth miles; purse, $500; claiming; for 3-year-olds and upward.
1 *Black Bull..109 | 5 Harmonical ..105
2 Coral Beach..111 | 6 *Blameless ..103
3 *Who Win..106 | 7 *Inca ..109
4 *Playbill ..103

SIXTH RACE—One mile and 70 yards; purse, $600; claiming; for 4-year-olds and upward.
1 Eveline F. ..100 | 5 Garnish ..105
2 Bosky ..105 | 6 Miss Perfection.108
3 *Batty ..106 | 7 Blind Luck ..111
4 Son o' Sweep..114

SEVENTH RACE—One and one-sixteenth miles; purse, $700; claiming; for 3-year-olds and upward.
1 *Ed Reese ..106 | 4 *Comradeship ..100
2 *Big Gun ..106 | 5 Shonna ..111
3 Luckpiece ..114 | 6 Galahad ..109
*Apprentice allowance claimed.
Weather, clear; track, fast.

LINCOLN FIELDS RESULTS.

(Associated Press.)

FIRST—Six furlongs; purse, $800; for maiden 2-year-old colts and geldings.
Monk's Dude, 115 (J. Renick) 22.50 8.38 5.46
Simon, 115 (G. Elston) 4.60 3.68
Tea Tax, 115 (J. Smith) 4.48
Curly Head, Bichloride, *Avail, Serving Lad, Single Stripe, Swinhaven, Brilliant Boy, *Lugenluggage and *Eatemup also ran. Time, 1:14.
*Field.

SECOND—Seven furlongs; purse, $800; claiming; for 4-year-olds and upward.
La Salle, 111 (T. P. Martin) 8.78 5.32 4.06
Kensington, 105 (Wright) 4.88 3.92
Reproof, 100 (C. King) 5.50
*Comstockery, Forget Not, Maid of Honor, Black Dust, Sis Agnes, Copperfield, *Grey Kitty, *Sir Raoul and Line Rider also ran. Time, 1:25 3-5.
*Field.

THIRD — Six furlongs; purse, $800; claiming; for 2-year-old fillies.
Timorous, 107 (Saunders) 5.52 4.42 3.56
Lovely Hills, 109 (Wright) 9.80 7.32
Momo, 110 (H. W. Fisher) 5.24
*Plum Orchard, At Top, Sallie Bourland, Olive Sabah, Spot Pot, Helen Bab, *Flowery Lady, *Tea Topics and Little Connelly also ran. Time, 1:13 3-5.
*Field.

FOURTH—Six furlongs; purse, $1,000; allowances; for 3-year-olds and upward.
Waylayer, 105 (Wright) 24.84 9.66 3.52
Brown Wisdom, 110 (Leyland) 5.64 3.08
Sun Dot, 113 (G. Woolf) 2.74
Dr. Freeland and Pancho Lopez also ran. Time, 1:11 2-5.

FIFTH — Six furlongs; purse, $800; claiming; for 3-year-olds and upward.
Little America, 111 (Calvert) 8.52 5.08 3.80
Vishnu, 110 (Landolt) 6.08 4.42
Broad Meadows 114 (J. Smith) 3.24
Betty Derr, Hyman, Black Strap, Journey's End and Bay Angon also ran. Time, 1:12.

SIXTH—One mile; purse, $2,560, Labor Day Handicap; for 3-year-olds and upward.
My Dandy, 112 (Leyland) 14.46 4.38 2.76
Gallant Sir, 109 (G. Woolf) 4.04 2.82
Charleigh, 112 (H. W. Fisher) 2.72
Evergold, Cathop and Jimmy Moran also ran. Time, 1:36 3-5.

SEVENTH—One and one-eighth miles; purse, $800; claiming; for 4-year-olds and upward.
Limbus, 109 (Landolt) 15.12 7.08 4.58
Whippercracker, 110 (T. P. Martin) 4.42 3.00
La Feria, 112 (Corbett) 4.14
Ultramarine, Waterport, Deemster, White Legs, Caius and Zida also ran. Time, 1:52.

EIGHTH—One and one-sixteenth miles; purse, $800; claiming; for 3-year-olds and upward.
Flying, 100 (T. P. Martin) 7.34 3.90 2.88
Black Patricia, 105 (Whitley) 5.34 3.50
Scimitar, 108 (C. King) 2.96
Chief's Challenger, Haramzada, Blue Cloud, Oaten and Triassic also ran. Time, 1:46 1-5.

TIMONIUM RESULTS.

(Associated Press.)

FIRST—Five furlongs; purse, $400; 2-year-olds.
Pr. Wasser, 109 (Moore) 8.70 3.60 3.10
Senenabit, 119 (Remillard) 2.90 2.80
Corvinne, 109 (Lauch) 4.00
Baby Rox, Westacton, Stubble, Sedgeville, Grace Bunting also ran. Time, 0:57 4-5.

SECOND—About six and a half furlongs; purse, $400; claiming; 3-year-olds and upward.
Shaun P'raic, 103 (Watson) 4.20 3.30 2.30
Maladeen, 113 (Jackson) 7.50 4.10
Ninas Baby, 106 (Shaw) 2.80
Sunny Susan, Barren Hill, Golden Rock, Smoke Stack, Whiskoday also ran. Time, 1:21 3-5.

THIRD—About six and a half furlongs; purse, $400; claiming; Labor Day Purse; 3-year-olds and upward.
Noras Grace, (Lauch) 7.10 3.40 2.40
Hacky H., 120 (Shaw) 3.00 2.40
Worthington, 115 (Remillard) 2.60
The Tattler, Main Mint, Sweet Senorita, Sun Imp, All Stage also ran. Time, 1:20.

FOURTH—About six and a half furlongs; purse, $500; Brookland Wood Farm Purse; 3-year-olds and upward.
Monel, 112 (Remillard) 4.10 3.10 2.50
Bubola, 120 (Watson) 3.30 2.90
Infernal, 104 (Haines) 3.20
Ruth Redmond, Razzle, Anna V. L., Hagerstown, Light Breeze also ran. Time, 1:19 1-5.

FIFTH—One and one-sixteenth miles; purse, $400; claiming; 3-year-olds and upward.
G. Lejeune, 111 (Remillard) 7.50 4.30 3.20
Tinge, 111 (Arthur) 6.60 4.50
Five Oaks, 114 (Eames) 5.10
Salama, Fife, Dark Ayr, High Socks, Martins Croney also ran. Time, 1:49 2-5.

SIXTH—About one and one-eighth miles; purse, $400; claiming; 3-year-olds and upward.
Matagain, 105 (Eames) 36.70 12.00 5.20
Primlin, 111 (Sherry) 4.40 3.40
Ronald Grey, 110 (Shaw) 3.50
Jorico, Red Rocket II, Tryabit, Black Princess, Jack of Clubs also ran. Time, 1:52 4-5.

SEVENTH—About one and one-eighth miles; purse, $400; claiming; 3-year-olds and upward.
G. Burnie, 105 (Remillard) 5.80 3.40 2.60
Crasher, 110 (Fowler) 4.10 3.20
Regulation, 115 (Bordales) 11.60
You Darling, Lookby, Coolebar, Plain Dealer, Chummy also ran. Time, 1:52 3-5.

BLUE BONNETS RESULTS.

(Associated Press.)

FIRST—Five and one-half furlongs; purse, $400; claiming; for 3-year-olds and upward, Canadian foaled.
Master Bobbie, 117 (F. Mann) 9.05 2.50 2.85
Lord Rockville, 109 (Ralls) 2.25 2.35
Maggie Love, 105 (R. Moore) 8.25
Assyrian Prince, Chaste Morn, Goeland, Mananna Johns Bes, Ramblin G., Katie and Jean Pittson also ran. Time, 1:08 2-5.

SECOND—Six furlongs; purse, $400; claiming; for 3-year-olds and upward.
Norwalk, 109 (Seabo) 3.60 2.30 2.20
Zonda, 112 (E. Fator) 2.40 2.25
Queen Towton, 115 (D. Smith) 2.25
Wolverine, My Helen, Ella Rufus, Treacle, Rose Spot and Knave of Clubs also ran. Time, 1:15 1-5.

THIRD — Six furlongs; purse, $400; claiming; for 3-year-olds and upward.
Fleeting Fire, 115 (E. Fator) 7.00 4.65 3.80
Atlas, 113 (G. Smith) 18.05 8.30
Light Nun, 105 (Jeffrey) 3.70
Sweeping Hour, Talky, Sturdy, Bobby Folsom, Reighburn and Zebra also ran. Time, 1:15 1-5.

FOURTH—One and one-fourth miles; purse, $800; for 3-year-olds and upward, Canadian foaled.
Nipigon, 118 (Fellows) 12.15 9.95 5.55
‡Chatham Queen, 115 (R. Cooper) 10.10 8.80
‡Kauri, 123 (D. Smith) 8.80
§†Tout Feu, ‖Logwood and ††Step out also ran. Time, 2:10 2-5.
§Won but was disqualified.
‖Finished second but disqualified.
*Finished third but disqualified.
†Raymond entry.
‡Monast entry.

FIFTH—One mile; purse, $500; claiming; for 3-year-olds and upward.
Golden Fairy, 106 (Finley) 6.00 3.85 3.40
Wood God, 110 (Wilson) 4.00 3.25
Hazel Gumberts, 110 (Fator) 3.60
Gay Pal, Very High, Autumn Bloom and Athel also ran. Time, 1:41.

SIXTH — Six furlongs; purse, $400; claiming; for 3-year-olds and upward.
Cloirado, 105 (R. Cooper) 52.05 14.80 9.90
Count Bruno, 104 (R. Wilson) 4.85 3.90
Balai D'Or, 115 (F. Mann) 5.25
Roselys, Ultim, Flying Heels II, Paldomar and Bounder also ran. Time, 1:14 4-5.

SEVENTH—One and one-fourth miles; purse, $400; claiming; for 3-year-olds and upward.
Astrakan, 108 (Balzarette) 7.75 4.10 3.50
General Toy, 113 (Ralls) 3.30 3.05
Song and Dance Man, 104 (Wilson) 5.00
Captive, Red Blaze, Dark Nun, My Betty, Torrito and Tuscan Knight also ran. Time, 2:09.

BELMONT PARK ENTRIES.

(Associated Press.)

FIRST RACE—Five and one-half furlongs; purse $900; claiming; the Hillside; for 2-year-olds.
1 China Bird .. 111 | 7 *Prom Girl.. 100
2 Kate .... 111 | 8 Vested Power. 114
3 Saint Litet... 107 | 9 *Woco 102
4 *Gritford ... 109 | 10 Transen 111
5 Dustem ..... 104 | 11 Golden Fate. 117
6 Bankshot .... 117 | 12 Gallivanter .. 107

SECOND RACE—About 2 miles; purse, $1,000; the Great Neck Steeplechase; for maiden 3-year-olds and upward.
1 Ynobe ..... 145 | 7 Rideaway ... 143
2 †Cher. Brandy 140 | 8 Cito 133
3 Rockdale .... 142 | 9 Cog Major... 133
4 Baraspol .... 133 | 10 †Ferrara ... 140
5 †Escapade .... 130 | 11 Cheela 133
6 †Naylor ..... 140 | 12 Shipmaster.. 145

THIRD RACE—Six furlongs (Widener course); purse, $1,500 added; the Mineola Claiming Stakes; for 2-year-olds.
1 Poppyman ... 114 | 6 Our Sallie... 111
2 Cat Tail .... 114 | 7 Hell Diver... 114
3 *Jac. Ladder. 113 | 8 How High ... 114
4 Illusive ..... 111 | 9 Clarify 114
5 †Okapi ..... 107 | 10 Eva B. 111

FOURTH RACE—One mile; purse, $1,000; claiming; the Cedarhurst; for 3-year-olds and upward.
1 Starelius .... 105 | 4 Fleet Flag ... 112
2 Spinach ..... 109 | 5 *Moine 108
3 †Raccoon 106

FIFTH RACE—Five and one-half furlongs (Widener course); purse, $800; conditions; the Commando; for maiden 2-year-olds.
1 Mack Sennett. 115 | 7 O'Neill 115
2 Learoyd .... 115 | 8 Bless. Event. 115
3 Peter Braceup 115 | 9 Even Stephen 115
4 Chatterfol ... 115 | 10 Bonnie Lad. 115
5 Chartres .... 115 | 11 Pomposo ... 115
6 Caesars Ghost 115

SIXTH RACE—Seven furlongs; purse, $800; claiming; the Floral Park; for 3-year-olds and upward.
1 Twist. Threads 105 | 6 *Phantom Le'n 100
2 Whisking ... 105 | 7 We Dun It... 109
3 Brown Pet ... 107 | 8 Forewarned ... 107
4 †Seb .... 104 | 9 Don't Blush.. 102
5 Fair Blanche. 102
*Apprentice allowance claimed.
†7 lbs. apprentice allowance claimed.
‡Five pounds claimed for rider.
Weather, clear; track, fast.

BLUE BONNETS ENTRIES.

(Associated Press.)

FIRST RACE—Seven furlongs; purse, $400; claiming; for 3-year-olds and upward.
1 Vandion ......112 | 10 Domineer 112
2 Amourette .....112 | 11 Crossbones 115
3 *River Lee......104 | 12 Sweet Call......112
4 High Dell......112 | 13 Cyrano 112
5 Babble ......112 | 14 Kaulana 112
6 Glory B. ......112 | 15 *Bad News......101
7 Misnomer ......112 | 16 Captain's Girl..112
8 Jean Gaffney...106 | 17 Donnez Moi....112
9 Skipaway ......112 | 18 Dairenzo 109

SECOND RACE—Six furlongs; purse, $400; claiming; for 3-year-olds and upward (Canadian foaled).
1 Step Forward...107 | 7 Davenport 113
2 First Day......113 | 8 Mongolian 113
3 Fatal Gift......113 | 9 Retainer 113
4 Sir Bonitac.....113 | 10 Floria Zel.....107
5 *P. P. Coventry.108 | 11 Rambl'g Katie.107
6 Assyrian Prince.113

THIRD RACE—Seven furlongs; purse, $400; claiming; for 2-year-old maidens.
1 Doer ......108 | 9 Our Jewel.....112
2 Omarcan ......115 | 10 Grass Broom.....112
3 Our Pat......112 | 11 Calrack 105
4 Fidele ......112 | 12 L'Erable 108
5 Lady Olambala..112 | 13 Whizzing D.....112
6 Land Girl......105 | 14 Pose 112
7 Rock Point.....112 | 15 Fair Althea.....112
8 Play Lilly......112 | 16 Blinkenstar 112

FOURTH RACE—Six furlongs; purse, $500; claiming; for 3-year-olds and upward.
1 Eleusagon ......109 | 5 Little Jay......107
2 Anubis ......104 | 6 Black Vim......106
3 Soliloquy ......104 | 7 Master Stroke..109
4 Beth Hogan......112

FIFTH RACE—Six furlongs; purse, $600; the Maurice Chevalier Handicap; for all ages (Canadian foaled).
1 †Kitling ......110 | 6 Optical 104
2 Count Bruno ....103 | 7 ‡Soliloquy 106
3 Chaste Morn.....103 | 8 ‡Lord Rockville.112
4 Circulet ......109 | 9 Princely Pal.....102
5 †Candy Man......110
†N. McLeod entry.
‡R. H. New entry.

SIXTH RACE—One mile; purse, $400; claiming; for 3-year-olds and upward.
1 Madge's Fellow.109 | 8 Goober 107
2 *Observation ...108 | 9 Brick Kiln.....109
3 Glee Club......106 | 10 Margie Moon... 98
4 Mar'n Ormont..113 | 11 Business 116
5 Mutual Friend..109 | 12 Omagh 110
6 Portmess ......113 | 13 Irish Maiden....116
7 *Song of Songs.108 | 14 My Betty......116

SEVENTH RACE—About one and one-eighth miles; purse, $400; claiming; for 3-year-olds and upward.
1 Get Goin......115 | 7 First Edition...110
2 No Room......101 | 8 Skirt 115
3 Span ......105 | 9 Mannite 110
4 Tempter ......111 | 10 Oregon Fir......115
5 *Atlas ......113 | 11 Black Stripe....101
6 S. and D. Man..110 | 12 Ethel Kenyon..110
*Apprentice allowance claimed.
Weather, clear; track, fast.

RACING SELECTIONS

AURORA.
(For fast track.)
1—Sun B, Blighter, Huntingdon.
2—Indian Mist, Night Jasmine, Volwood.
3—Sudden, Gay Prince, Stimulate.
4—Premeditate, Bon Pepper, Siberia.
5—Black Bull, Playball, Who Win.
6—Batty, Son o' Sweep, Miss Perfection.
7—Galahad, Luckpiece, Ed Reese.
Best bet—Sun B.
—Louisville Times (A.P.).

BLUE BONNETS.
(For fast track.)
1—Cyrano, Vandion, Bad News.
2—Retainer, Fatal Gift, Davenport.
3—L'Erable, Fidale, Whizzing D.
4—Eleusagon, Soliloquy, Anubis.
5—Candy Man, Circulet, Kitling.
6—Goober, Business, Portmess.
7—Skirt, Oregon First, Tempter.
Best bet—L'Erable.
—Louisville Times (A.P.).

DADE PARK.
(For fast track.)
1—Moms Polly, Emmaline H, Fredreanna B.
2—Tonight, Curry Girl, Jessie Coppage.
3—Norias, Estin, The Abbot.
4—Big Business, Banset, Thistle Arious.
5—Bill Looney, Klair, Sambo Brown.
6—Elegy, Golden Deeds, Pink Slipper.
7—Double O, Ham, Skibo.
Best bet—Elegy.
—Louisville Times (A.P.).

BAINBRIDGE.
(For muddy track)
1—Amour, Greenwald, Crazy Coot.
2—Major Gomez, Most Always, Strolling Time.
3—Intruder, El Recreo, Earl Gaar.
4—Bavelle Fronk, White Knee, Chancellor.
5—Silent Vote, Mendell, Singing Kid.
6—Bonivan, Arrowlike, Grand King.
7—Woodgain, Brother Johnson, Nonenicer.
Best bet—Major Gomez.
—Louisville Times (A.P.).

BELMONT PARK.
(For fast track.)
1—Golden Fate, Gritford, China Bird.
2—Shipmaster, Rideaway, Cheela.
3—How High, Eve B, Okapi.
4—Fleet Flag, Moine, Raccoon.
5—Blessed Event, Don't Blush, We Dun It.
Best bet—Fleet Flag.
—Louisville Times (A.P.).

SYRACUSE ENTRIES.

(Associated Press.)

FIRST RACE—Five and one-half furlongs; purse, $800; claiming; for 3-year-olds and upward.
1 Ojibway ......111 | 6 Reighwiki 108
2 Hey There.....111 | 7 Prince Sweep..108
3 *Durbaru ......103 | 8 Queenlet 105
4 *Uncle Hood..104 | 9 *Urbanity II...100
5 Memories Dear.106 | 10 Billy Welch....111

SECOND RACE—Five and one-half furlongs; purse, $800; for 2-year-old maidens.
1 Blarney Castle.116 | 9 Rye 116
2 Ondale ......116 | 10 Sand Runner..116
3 Smoke Cloud...116 | 11 Energetic Boy..116
4 Flying Sailor..116 | 12 Xandra 113
5 Flag View......116 | 13 Mast Lady.....113
6 Careful Kitty..113 | 14 Done For......116
7 Corncob ......116 | 15 †Good Guess...113
8 †Pookshill ....113 | 16 Squak 116
†C. V. Whitney entry.

THIRD RACE—Five and one-half furlongs; purse, $800; claiming; for 3-year-olds and upward.
1 *Patrick Kelly..100 | 6 Cuchulain 113
2 Allanah ......111 | 7 Almond 108
3 *Fashion Show.103 | 8 Charlie 111
4 *Winning Ways.100 | 9 Cambetty 106
5 *Sun Teatime...100 | 10 Cane Heart....111

FOURTH RACE—Five and one-half furlongs; purse, $1,500 added; the Farm Bureau Claming Stake; for 2-year-olds.
1 †Cut Short....107 | 6 ‡Careful Kitty.107
2 †Tinema ......111 | 7 *Newsreel 106
3 Blarney Castle.110 | 8 §New Sun......114
4 American Smile.110 | 9 §Slapstick 111
5 Flying Dragon..114 | 10 †Merry C'oline.111
†J. P. Jones and Barry Vail entry.
‡Mrs. W. T. Anderson entry.
§C. V. Whitney entry.

FIFTH RACE—One mile and 70 yards; purse, $800; claiming; for 3-year-olds and upward.
1 †Wrench ......104 | 5 Braggadocio 111
2 †Young John...104 | 6 Make Haste 111
3 Cheronap ......103 | 7 †Suggestion 100
4 Autumnal ......103 | 8 Col. Crump.....111

SIXTH RACE—One mile; purse, $800; claiming; for 3-year-olds and upward.
1 Whileaway ....111 | 5 †Portam 100
2 Banderlog ......104 | 6 Please 116
3 †Flying Max....111 | 7 †Solace 109
4 †Cockrill ......111 | 8 Colossal 116
†S. A. Neilson and J. C. Haggerty entry.
*5 lbs. apprentice allowance claimed.
†7 lbs. apprentice allowance claimed.
Weather, clear; track, fast.

SYRACUSE RESULTS.

FIRST—Five and one-half furlongs; purse, $500; claiming; for 3-year-olds and upward.
Judge Schilling, 114 (Catrone) 16-5 6-5 1-2
My Purchase, 113 (Schaefer) 3-1 7-5
Pennate, 105 (Hardy) 1-1
War Saint, Silver Cord, French Lass also ran. Time, 1:12.

SECOND—Five furlongs; purse, $800; claiming; for 2-year-olds.
Newton Belle, 102 (G. Rose) 20-1 8-1 4-1
Vespa, 102 (D. Smith) 1-2 out
Help Me, 105 (E. DeCamillis) 1-2
Seemeso, Visa, Mynah, My Daughter, Flystick, Ithacan, Trireme also ran. Time, 1:07.

THIRD—Six furlongs; purse, $800; claiming; for 3-year-olds and upward.
Blond Knight, 118 (L. Schaefer) 10-1 4-1 2-1
Marvella, 108 (Hensen) 8-1 4-1
Errant, 109 (Ensor) 1-1
Tuskegee, Autumnal, Weaty's Rose, Worldly Wise, Dancing Boy, Craigco, Upset Lad, Boom Lady, Stepping Sister also ran. Time, 1:15 2-5.

FOURTH—One and one-sixteenth miles; purse, $3,000; guaranteed cash value; Labor Day Handicap; for 3-year-olds and upward.
Hibala, 108 (Catrone) 3-1 out out
Pardee, 107 (Malley) 8-5 out
Reveille Boy, 116 (Ambrose) out
Only three starters. Time, 1:53 2-5.

FIFTH—Five furlongs; purse, $800; for 2-year-olds.
Coat Tails, 122 (Richards) 3-1 1-1 2-5
Ever Fair, 105 (D. Smith) 4-1 8-5
Bag Agnes, 105 (Malley) 4-5
Lady Chilhowee, *Pukkaheaven, *Pantaloon, Flashy Flight, Ladykin, Courage It, Peacock Girl also ran. Time, 1:06 4-5.
*C. V. Whitney entry.

SIXTH—One and one-sixteenth miles; purse, $800; claiming; for 3-year-olds and upward.
Regal Flag, 102 (G. Rose) 7-5 1-2 1-5
Chief's Troubadour, 102 (R. Mozer) 5-1 5-2
Torealong, 109 (E. Ambrose) 8-5
Elcidio, Martinelli, Skid, Col. Crump, Gallop Along, Shoo, Lansequenet also ran. Time, 1:55 4-5.

BELMONT PARK RESULTS.

(Associated Press.)

FIRST—Seven furlongs; purse, $900; claiming; Merrick Purse; 3-year-olds and upward.
Uncanny, 110 (F. Horn) 13-5 1-1 1-2
Sweeping Light, 112 (Mills) 2-1 4-5
Semaphore, 110 (Coucci) 1-2
Glidelia, Americana, Star Fire and Happy Scot also ran. Time, 1:24 2-5.

SECOND—About 2 miles; Broad Hollow Steeplechase Handicap; purse, $2,000, added; 3-year-olds and upward.
Green Cheese, 158 (R. McKinney) 5-1 8-5 4-5
Frolic II, 140 (Pikor) 5-2 6-5
Chenango, 165 (C. H. Bostwick) 1-4
Bangle, What Have You and *Luckite also ran. Time, 3:45 2-5. *Added starter.

THIRD—Five and one-half furlongs; purse, $900; conditions; Star Shoot; 2-year-olds.
Misguide, 115 (Workman) 6-1 2-1 1-1
The Pelican, 115 (M. Garner) 2-5 1-5
Capsheaf, 112 (Robertson) 1-1
Fancy Flight, †One Chance, Utopian, Carry the News, †Euryalus and Pomponius also ran. Time, 1:05. †Trainer Max Hirsch entry.

FOURTH—One mile; purse, $900; Labor Day Purse; 3-year-olds and upward.
Overtime, 105 (Coucci) 5-2 2-5 out
Scout Master, 107 (H. Elston) 1-5 out
Gold Prize, 119 (L. Fator) 2-5
Mad Wind and Hot Toddy also ran. Time, 1:37.

FIFTH—Six furlongs; Fall Highweight Handicap; purse, $2,500, added; all ages. (Widener course.)
Larranaga, 126 (Workman) 6-5 2-5 out
Halcyon, 127 (A. Robertson) 1-2 out
Black Jacket, 119 (Gilbert) 1-1
Panetian and Masked Knight also ran. Time, 1:10 2-5.

SIXTH—Five and one-half furlongs; Sylvian Bell Purse; $800; conditions; maiden 2-year-old fillies. (Widener course.)
Brown Erne, 114 (Mills) 3-1 6-5 3-5
Terrykin, 114 (Robertson) 3-1 8-5
†Maradadi, 114 (McAtee) 4-5
Black Sheep, †Showa, Helpful, Renounce, Did She, Royal Coquette, Dicty, Brown Wren, Marwee, Pompalo, Volhynia, Zorana, Pressa Hon, Well Built and Foxy Fritters also ran. Time, 1:06. †Marshall Field entry.

SEVENTH—One mile; purse, $800; claiming; 3-year-olds and upward.
Foxiana, 100 (Reynolds) 7-2 1-1 1-2
Euclid, 112 (Mills) 8-5 4-5
Prize Day, 104 (Studley) 4-5
The Gen. Wonderful and Sir Johren also ran. Time, 1:38 4-5.

DADE PARK RESULTS.

(Associated Press.)

FIRST—Six furlongs; purse, $600; claiming; 4-year-olds and upward.
R. K. Girl, 106 (Arnold). 67.78 13.48 7.54
Parnell Bound, 111 (Martin) 3.78 3.08
Orchestration, 111 (Pool) 5.90
The Abbot, Ojibway, My Beauty, Noble Wrack, Take Off, Tarpon, Corbeau, Marabou also ran. Time, 1:15 2-5.

SECOND—Six furlongs; purse, $600; claiming; maiden 2-year-olds.
Moms Polly, 109 (Arnold). 15.70 6.16 4.18
Standout, 112 (McCoy) 10.36 5.12
Emmaline H., 109 (Pool) 3.32
Migosh, Miss Justice, Frankie Mae, Chestnut Tree, Bob Dozer, Venetian, Last Stand, Exclusive also ran. Time, 1:15.

THIRD—Six furlongs; purse, $600; claiming; 3-year-olds.
Southtour, 109 (McCoy) 4.58 3.20 2.52
Bad Axe, 112 (Meade) 3.48 3.04
Gloria Diane, 109 (Pool) 3.38
Stella F., Clarence V., Sea Billows, Lovely Woman, Better Fly, Cuyler, Curry Girl, Decoration Lady also ran. Time, 1:15.

FOURTH—Five and a half furlongs; purse, $600; claiming; 2-year-olds.
Dusky Dame, 109 (Meade). 6.50 3.72 2.66
Il Trovatore, 107 (Pool) 3.12 2.44
Sue Terry, 109 (Meyer) 2.52
Creston, Golden Hue, My Gentleman, Britlon, Pony Up also ran. Time, 1:07 3-5.

FIFTH—Dade Park course (chute); purse, $700; claiming; 3-year-olds and upward.
Prince Fox, 111 (Fowler). 18.20 4.14 3.02
Billy Champ, 116 (Morrison) 3.20 2.68
Happy Lad, 114 (Meade) 3.22
Honey Locust, Pretty Penny, Major Lanphier also ran. Time, 1:42 4-5.

SIXTH—One mile (chute); purse, $600; claiming; 3-year-olds and upward.
Tight Rope, 106 (Fowler). 34.70 12.96 4.30
Dandy Dan, 112 (Meade) 5.86 3.42
Miss Mary Lou, 106 (Heupel) 3.14
Big Shot, Lady Jay, Grand Union and Little Coventry also ran. Time, 1:41 1-5.

SEVENTH—One and one-fourth miles; purse, $600; claiming; for 3-year-olds and upward.
Coady, 114 (Martin) 6.16 3.90 3.60
Zeus Prince, 106 (W. Pool) 5.48 3.88
Nosegay, 109 (G. Arnold) 5.48
Allegretto, Jack Horgan, Sis Esther also ran. Time, 2:07 3-5.

DADE PARK RESULTS.

(Associated Press.)

FIRST RACE—Five and one-half furlongs; purse, $600; claiming; for 2-year-old maiden fillies.
1 Remuneration .111 | 7 Elmira 111
2 Nanny D. ......111 | 8 Kapasia 111
3 Predreanna B..111 | 9 Moms Polly....111
4 Gladys S. ......111 | 10 Emmaline H....111
5 Rayleen ......111 | 11 Miss Evans....111
6 Doorkeeper ....111 | 12 Bac'hlors Luck.111

SECOND RACE—Six furlongs; purse, $500; claiming; for 3-year-olds and upward.
1 *Nancy Kerr...103 | 10 Judge Peak....111
2 Rector ......111 | 11 Peace Nut......111
3 Agnes P. ......108 | 12 White Collar...111
4 Sanchyvonne ...108 | 13 Jessie Coppage.108
5 Viba ......108 | 14 Tonight 111
6 Charlie Pat.....111 | 15 Gloria Diane...108
7 Hunchback ......111 | 16 Stella F. 108
8 Gurgler ......111 | 17 Curry Girl.....108
9 Bobs Luck......108

THIRD RACE—Six furlongs; purse $500; claiming; for 4-year-olds and upward.
1 Sawdust ......112 | 11 Early Americ'n.115
2 Barney Keen...115 | 12 Minot 115
3 Harry Kuhns...115 | 13 Sporting Lady.112
4 Alvin Ranah'w.115 | 14 Uncle Martin..115
5 Norias ......115 | 15 Clela 112
6 Busy Ven ......112 | 16 The Abbot 115
7 Runar ......112 | 17 Tommy 115
8 Twill ......112 | 18 Booster Twist..115
9 Raggedy Ann...112 | 19 Estin 115
10 Jack Howe.....115

FOURTH RACE—Dade Park course; purse $600; claiming; for 3-year-olds and upward.
1 Thistle Arious..115 | 5 Our Pal 113
2 Big Business...113 | 6 Ever Faithful...105
3 Banset ......112 | 7 Irene T. 112
4 Joretta 105

FIFTH RACE—One mile (out of chute); purse, $600; the Kenrad; claiming; for 4-year-olds and upward.
1 Stop Gap......112 | 5 Klair 108
2 Jim Ormont....108 | 6 Sambo Brown...114
3 Bill Looney....110 | 7 Ellice 107
4 Belen 107

SIXTH RACE—Five and one-half furlongs; purse, $600; claiming; for 2-year-olds.
1 Sweep Rush....114 | 11 Golden Deeds..111
2 Wayward Lad..114 | 12 Boston Com'on.111
3 Sister Electa...111 | 13 Patsyette 111
4 Gunstrap ......114 | 14 Damagogue 113
5 Fair Rochest'r..114 | 15 Pink Slipper....111
6 Money Wild....111 | 16 Dreamy Belle..111
7 Eva Jane......111 | 17 Spring Flight..114
8 Screen Idol....111 | 18 Witharral 111
9 Worthys Pride.111 | 19 Sue Terry......111
10 Elegy 111

SEVENTH RACE — Dade Park course (out of chute); purse, $600; claiming; for 3-year-olds and upward.
1 Dawn Mist......105 | 9 Royal Guinea..114
2 Glynhurst ......108 | 10 Ham 114
3 Peter Dixon....114 | 11 Quando 108
4 Skibo ......114 | 12 Thistle Joe......108
5 Double O. ......114 | 13 Corbeau 114
6 Aristocrat ......114 | 14 R. K. Girl......111
7 *Prince Feather.108 | 15 Crossed Wires..111
8 Silkoline 111
*Apprentice allowance claimed.
Weather, clear; track, fast.

LINCOLN FIELDS ENTRIES.

(Associated Press.)

FIRST RACE—Six furlongs; purse, $800; the Marigold; for 2-year-old maiden fillies.
1 Cara Domus .115 | 11 L. Wright 115
2 B. Chestnut ...115 | 12 Ixnay 115
3 Bamboula ......115 | 13 †Classy Helen..115
4 Biota ......115 | 14 Mocky 115
5 †Honey Trace..115 | 15 New Baby 115
6 Raf. Chance ..115 | 16 Stately Lady ..115
7 Sabula ......115 | 17 Patricia Grey ..115
8 Blaze Or ......115 | 18 High Explosive..115
9 Red Cinder ...115 | 19 Aviary 115
10 M. Sparkling..115 | 20 Cynara 115
†C. E. Hamilton and H. Oots entry.

SECOND RACE—Six furlongs; purse, $800; claiming; for 3-year-olds and upward.
1 Louie Dear ....113 | 11 Predict 110
2 *Infinitis ......110 | 12 Edina 107
3 *Nusakan ......110 | 13 Depression 110
4 *G. Maypole..110 | 14 Tombereau 115
5 Zone ......115 | 15 *Cousin Judy ..102
6 Puppet ......107 | 16 *Martie Flynn ..110
7 *Sally Irene ...102 | 17 *Sarazen II 110
8 *Phantasime ..107 | 18 Town Limit 112
9 Arab ......115 | 19 *Hamilton 110
10 Plucky Girl ...107 | 20 Copperfield 115

THIRD RACE—Six furlongs; purse, $800; allowances; the Humming Bird; for 2-year-olds.
1 Stinger ......110 | 9 Bubbler 108
2 Sir Anthony ...110 | 10 Girl Graduate.109
3 Miss Brilliant..111 | 11 Silent Shot 110
4 Isaiah ......110 | 12 †Spartan Lady.111
5 Meloy ......110 | 13 North Mill 114
6 Kapena ......114 | 14 Old Hillside...114
7 Transbird ......110 | 15 Star Brook 110
8 Flying Cadet ...110 | 16 †In High 117
†Dixiana entry.

FOURTH RACE—Six furlongs; purse, $800; claiming; for 3-year-olds and upwad, fillies and mares.
1 *Sister Mary ..106 | 5 *Gift of Roses.101
2 Doris Jean ....112 | 6 *Chu Chu 103
3 *Shaker Lady ..105 | 7 *Tonow 100
4 *American Q..100

FIFTH RACE—One and one-sixteenth miles; purse, $800; the Englewood; for 3-year-olds and upward.
1 Totem ......112 | 5 Chene 110
2 Englewood ......112 | 6 *Oh Dave 107
3 Chokoloskee ...117 | 7 *Curmudgeon ..105
4 Islam 115

SIXTH RACE—One and one-sixteenth miles; purse, $800; claiming; for 3-year-olds and upward, fillies and mares.
1 *Beautiful Doll 107 | 6 *Mai San 107
2 *Taddywawa ..112 | 7 *Niato 107
3 *Brush ......107 | 8 *Star Lassie ..110
4 *Step Liz ......105 | 9 *Lillian Tobin..107
5 *Sorry 107

SEVENTH RACE—One and one-eighth miles; purse, $800; claiming; for 3-year-olds and upward.
1 Matthew ......113 | 6 *Bay Leaf ..100
2 *Ed Lark ......110 | 7 Ono 108
3 Spud ......115 | 8 Tommy Tickle.115
4 *Searington ...108 | 9 Lady Gibson..110
5 Truxton ......113 | 10 Thundertone ..110

EIGHTH RACE—One and one-eighth miles; purse, $800; claiming; for 3-year-olds and upwad.
1 *Trek ......108 | 7 *Plutarch 108
2 Wee Drop......112 | 8 *John Mill ...108
3 *Santerno ......105 | 9 Dixie Lad ...113
4 *Chip ......110 | 10 Flying 107
5 Just Ormont ...110 | 11 *Arcturus 108
6 Our Grief 107
*Apprentice allowance claimed.

BAINBRIDGE ENTRIES.

(Associated Press.)

FIRST RACE—Six furlongs; purse, $400; claiming; for 4-year-olds and upward.
1 *Mill Hand....111 | 10 Itso 113
2 *Top Cloud....108 | 11 Wise Maid.....110
3 Orestes II ....113 | 12 Greenwald 118
4 *Crazy Coot...110 | 13 *Monde 105
5 *Gold Mint....108 | 14 *Amour 105
6 Stabilizer ......113 | 15 *Agapanthus ..110
7 *Copper ......113 | 16 Carnival 113
8 *Balthaser ......110 | 17 *Judas 108
9 The Engineer ..113 | 18 *Anadnab 108

SECOND RACE—Six furlongs; purse, $400; claiming; for 2-year-old maidens.
1 Wandrel ......112 | 10 Bubb'g Beauty.112
2 St. Vincent....115 | 11 Madame B. C...112
3 Axen Lad ......115 | 12 Allocation 112
4 Strolling Time..112 | 13 Fountain 112
5 Thorese Girl...112 | 14 Prince Canbar..115
6 High Wire .....115 | 15 Mrs. Walker...112
7 Major Gomez...115 | 16 Most Always...115
8 My Hero ......115 | 17 Sweet Claire...112
9 Omawisk ......112 | 18 Honor Bound..115

THIRD RACE—Six furlongs; purse, $400; claiming; for 3-year-olds and upward. maidens.
1 Battling Bill....110 | 10 Verda French..112
2 Mildred H. ....107 | 11 Bessie Little....107
3 Earl Gaar ......113 | 12 Mac Moon 110
4 Rokeby ......110 | 13 Intruder 115
5 Michael Ken'dy.110 | 14 Balance All....110
6 Sprig ......115 | 15 Muir Station....110
7 Princess Moon..115 | 16 El Recreo 107
8 Mr. Vestris.....115 | 17 Glen Artney 107
9 Woodreve 107

FOURTH RACE—One mile and 70 yards; purse, $400; claiming; for 3-year-olds and upward.
1 *Si Relief... 107 | 8 *French Ace 103
2 *Reform ...... 112 | 9 Lohi 100
3 Drury ...... 106 | 10 *White Knee 112
4 Yarrow ...... 117 | 11 *Bavelle F'k. 109
5 *Tom Ormont 107 | 12 *Sir John K. 107
6 *Chancellor.. 112 | 13 Lucky Drift.. 109
7 *Bearcery 112

FIFTH RACE—One and one-sixteenth miles; purse, $500; claiming; the Carter Hotel; for 3-year-olds.
1 Bob Bates ... 114 | 7 Late News ... 100
2 *Catal. Idol.. 101 | 8 *Anthony W'e 105
3 *Singing Kid. 109 | 9 *Mendell ... 101
4 *Silent Vote. 109 | 10 *Vagaries ... 106
5 *Beauty Bride 106 | 11 *Ivan W. ... 109
6 Bob F. 114

SIXTH RACE—One mile and 70 yards; purse, $400; claiming; for 3-year-olds and upward.
1 Donup ...... 111 | 8 As Fair ... 112
2 Blk. Feather. 112 | 9 *Knee Glader 104
3 *Cupidity ... 107 | 10 *John Robert 107
4 Brown Gold. 109 | 11 Grand King. 112
5 *Arrowdale .. 109 | 12 King Kelly.. 112
6 *Water Fowl. 109 | 13 *Bonivan ... 112
7 *Long Joe ... 107 | 14 Bag o' Roses. 103

SEVENTH RACE—One and one-eighth miles; purse, $500; claiming; for 4-year-olds and upward.
1 Hold Hard... 113 | 10 *Loop 105
2 *Vag. Prince. 100 | 11 *Master D'bar 105
3 *Southern Toy 106 | 12 *Dante 105
4 Bro. Johnson 110 | 13 *Woodgain .. 105
5 *Nonenicer .. 105 | 14 *Panama 105
6 *Sharon ...... 105 | 15 La Pemme .. 110
7 Lincoln Plaut 113 | 16 Lady Sweet .. 110
8 Jim Shanahan 110 | 17 Alice Amine.. 102
9 Interior ...... 110 | 18 *Rose Hue .. 102
*Apprentice allowance claimed.

ROMANO AND SZABO TO BATTLE

Match Tops Program at Bolling Field on Thursday.

ONE of the most pleasing grapplers in the bone-bending business, Sandor Szabo, will rassle Mike Romano at Bolling Field Thursday night. The two head a bill of five exhibitions, with the first snort scheduled for 8:30 o'clock, rain or otherwise.

The bout promises to give Bolling Field its first capacity house, for about 1,000 fans from last week were invited to come back free as a result of substitution on last week's bill. However, they must present ticket stubs and pay the Government its tax.

Author of the pleading back body drop, secured by means of holding his opponent tightly to himself and throwing the opponent high over his head, Szabo has become a fixture in modern rassling. He is smaller and lighter than the usual run of beefy boys and is one of the more prosperous men connected with American sport. He drives a specially made car.

Romano probably knows more about rassling than Szabo and the rest of the journeymen put together, but he does not possess color enough to warrant boosting him along.

The remainder of the bill is a test for any linotyper. Vanka Zelesniak has to put up with Steve Znowski, or vice versa; Mihaly Orgavany meets one Luigi Bagagalupi; Glenn Munn wrangles with Bill Middlekauf, and Old Tiger Nelson takes on Babe Caddock.

The most interesting of this preliminary lot is Tiger Nelson. He tsoops to everything but wrestling. Caddock should make a fine stooge for Nelson's act.

Investigation, G. P. O. To Start Series Today

Investigation and G. P. O. will clash this afternoon at 5 o'clock on the South Ellipse diamond in the first of a three-game series to determine the championship of the Departmental League. Investigation recently copped the second-half laurels, while G. P. O. won the first series.

Bob Lyons, crafty southpaw, probably will toe the slab for the Printers. Ed Colliflower or Horace Duffy will oppose him. G. P. O. is a slight favorite to win the title.

Majestic Nine Divides Games at Winchester

Special to The Washington Post.

Winchester, Va., Sept. 5.—The Majestic Radio team, of Washington, D. C., divided a double-header with the Park Association nine here today, losing the first game, 8-7, and winning the second, 6-3. Lou Franke, Majestic outfielder, knocked a home run in the first game, and Cowl duplicated the feat for the home team. Tight pitching by Waters, and some timely hits by Hurley caused the downfall of the Park nine in the nightcap.

Majestics.	AB	H	O	A	Winches'r.	AB	H	O	A
Franke,cf.	5	2	3	0	Lewis,1b...	2	0	8	0
McNally,ss	4	1	0	2	Patten,1b..	1	0	2	0
Hook,c...	3	1	4	3	Cowl,3b...	5	3	1	2
George,1b.	3	1	9	0	Kellar,c...	4	1	9	1
Heflin,3b..	4	3	0	0	Whitzel,rf.	3	0	0	0
Carter,p.	5	0	0	6	Duff,p....	3	2	0	1
McG'ver,2b	4	0	5	1	Johnson,lf.	3	0	2	0
Hurley,rf..	4	0	5	0	Estept,2b..	4	2	2	1
Roland,lf.	4	0	0	0	Luby,cf....	1	0	1	1
					Atwell,ss..	4	0	2	5
Totals.	36	8	26	12	Totals..	30	8	27	11

Majestics .... 3 4 0 0 0 0 0 0 0—7
Winchester .... 0 2 2 0 0 2 0 0 2—8

Runs — Franke (2), McNally, Hook, George, Heflin, Hurley, Lewis, Cowl, Whitzel, Duff (2), Johnson, Estept, Luby. Errors—Lewis, Kellar, Estep, Heflin. Two-base hit—Cowl. Three-base hit—Heflin. Home runs—Franke, Cowl. Stolen bases—George (2), Heflin, Johnson. Sacrifice—Johnson. Double play—Carter to McGeever to George. Left on bases—Majestics, 6; Winchester, 9. First base on balls—Off Carter, 7; off Duff, 3. Hit by pitched ball—By Duff (McNally, Hook, George). Struck out—By Carter, 3; by Duff, 8. Wild pitch—Duff. Balk—Carter.

Majestics.	AB	H	O	A	Winches'r.	AB	H	O	A
Franke,cf.	4	2	0	0	Cowl,3b...	4	1	3	3
McNally,ss	4	1	1	0	Garber,cf..	4	1	0	0
Hook,c....	4	2	4	0	Lunsford,p.	4	2	1	2
George,1b.	4	1	12	0	Whitzel,rf.	1	0	1	0
Heflin,3b.	3	1	1	4	Patten,1b..	1	0	4	0
Waters,p..	3	1	0	4	Lewis,1b...	1	0	4	1
McG'ver,2b	3	1	2	4	Johnson,lf.	2	1	0	0
Hurley,rf..	3	2	0	0	Luby,2b...	3	0	1	1
Roland,lf.	3	1	1	0	Atwell,ss..	3	1	4	2
					Kellar,c...	3	1	3	1
Totals.	31	12	21	12	Totals..	26	7	21	10

Majestics .... 1 1 0 0 4 0 0—6
Winchester .... 0 2 1 0 0 0 0—3

Runs—Franke (2), Hook, McGeever, Hurley, Roland, Lunsford, Johnson, Kellar. Errors—Patten, Luby. Two-base hits—Hurley, Garber. Stolen bases—Franke (3), McNally, McGeever. Sacrifice—Whitzel. Double plays—Lunsford to Cowl. Atwell (unassisted). Left on bases—Majestics, 9; Winchester, 5. First base on balls—Off Waters, 3. Struck out—By Waters, 3; by Lunsford, 2.

HISER'S STARS BOW.

Scoring twice in the tenth inning, the Rockville A. A. defeated Hiser's All-Stars by a score of 5-3 in a game played at Riverdale. Bill Coleman kept the All-Stars' eight hits well scattered to cop the verdict. Jake Farrell led the winning attack with three hits.

Rockville.	AB	H	O	A	All-Stars.	AB	H	O	A
F'rell,3b,c.	5	3	2	1	Besley,ss..	4	0	3	1
Collins,c...	3	2	1	2	O.Hiser,cf.	4	1	2	0
A.Cole'n,c.	2	0	4	0	Stevens,1b.	4	2	14	0
E.H'son,2b	5	2	3	3	Bailey,3b..	4	2	1	0
J.H'son,ss.	4	0	3	1	Radice,2b..	5	1	1	7
Peters,1b..	5	2	8	1	Best,c.....	2	1	4	1
E.Case,lf..	4	0	3	0	Steele,lf...	4	0	4	0
B.Case,cf..	2	1	5	0	H.Hiser,rf.	2	0	0	0
Brew,rf...	3	0	1	0	Roy,rf.....	2	0	1	0
W.Cole'n,p	4	0	0	3	Medler,p...	4	1	0	4
Totals.	37	10	*29	11	Totals..	35	8	30	13

*Medler bunted on third strike.
Rockville .... 0 2 1 0 0 0 0 0 0 2—5
All-Stars .... 0 0 0 2 0 0 0 1 0 0—3

Runs—Farrell, Collins, E. Hutchinson, Peters, O. Hiser, Stevens, Bailey, Best. Errors—Radice, E. Hutchinson, Farrell, Besley, J. Hutchinson. Two-base hits—Farrell, Stevens. Stolen bases—Collins, Bailey. Double play—Radice to Besley to Stevens. Umpire—Ahern.

DISTRICT LEAGUE MEETS.

Representatives of teams holding franchises in the District Bowling League will hold their first meeting of the season tonight at 8 o'clock at the Lucky Strike alleys. Several franchises are open in the loop and teams desiring to obtain one are requested to have a representative present.

Minor League Results

AMERICAN ASSOCIATION.
Indianapolis, 4; Louisville, 1.
Milwaukee, 12-3; Kansas City, 7-1.
Toledo, 6-7; Columbus, 3-1.
St. Paul, 11-9; Minneapolis, 2-13.

INTERNATIONAL LEAGUE.
Baltimore, 7-4; Albany, 6-5.
Buffalo, 5-4; Montreal, 1-3.
Rochester, 9-2; Toronto, 5-1 (second game ten innings).
Newark, 3-5; Jersey City, 6-6.

WESTERN LEAGUE.
Des Moines, 11-5; Omaha, 4-0.
Tulsa, 3-2; Oklahoma City, 2-3.
St. Joseph, 17-1; Wichita, 2-0.
Denver, 6-2; Pueblo, 4-11.

SOUTHERN ASSOCIATION.
Nashville, 4-4; Atlanta, 3-2.
New Orleans, 8-9; Birmingham, 3-8.
Chattanooga, 3; Knoxville, 2 (second game called end third inning, darkness, no game).
Little Rock, 3; Memphis, 0.

FINE RECORD BOASTED BY KNIGHT

Southern Champion Faces Tow at Twin City Tomorrow.

BOYS expected to slug it out toe-to-toe and who seldom back water under any circumstance are to feature the fistic review at Twin City arena tomorrow night.

Toplining in ten scheduled heats will be Joe Knight, light-heavyweight champion of the South, and Bob Tow, aggressive, confident youngster from Birmingham, Ala.

Possessing the most feared left hand among the 175 pounders since the halcyon days of Jack Delaney, Knight naturally is hopeful of blasting a "haymaker" off Tow's durable chin.

Such warriors as Bob Godwin, Yale Okum, Eric Lawson and Joe Finazzo have taken the count at Knight's hands while Maxie Rosenbloom, Charley Belanger, "Reds" Barry, Willie Osser and Godwin have bowed via decision.

Backed by all the cock-sureness of 21 and admittedly out to make a scrap of it, young Tow is showing to advantage. He appears to be punching particularly well, getting off some pretty shots with an improved right hand.

The semifinal, also expected to produce some blistering milling, brings Ray Swanson, stablemate of Knight, into the ring against "Reds" Bush, up-and-coming heavyweight from Cumberland, Md.

Four rounders, opening the show, slate: Roma Labona vs. Johnny Koles, Stanley Skeeba vs. Johnny Mays and "Young" Raspi vs. Joe Doty.

Tickets are selling at Vic's Sport Shop, ladies being taxed full price. Buses leave the Annapolis Hotel, starting at 7 o'clock.

McDonald and Trent Will Pitch for Pilots

The Washington Pilots, Negro professional team, will meet the New York Black Yankees Thursday and Friday nights at Griffith Stadium. Webster McDonald, pitching manager of the Pilots, will hurl one of the games. The other game will be pitched by Ted Trent, another right-hander and rated a "comer" in colored ball.

Servicenter Wins Pair; Russell Pitches Both

Everett Russell, former Tech High School athlete, yesterday pitched two games for the Rock Creek Servicenter nine and won both. The victim was the Ballston Athletic Club, claimant of the northern Virginia title, and the scores were 3 to 1 and 8 to 3. Russell held his opponents to five bingles in the opening encounter and set them down with seven in the nightcap.

Servicent.	AB	H	O	A	Ballston.	AB	H	O	A
Sorrell,c..	4	1	4	1	McQuin,2b.	4	0	3	1
Wills,cf...	3	0	1	0	Scheffel,rf.	4	0	0	0
Fisher,ss..	3	0	3	3	A.Via,ss...	3	0	2	5
Drissel,lf..	4	2	1	0	R'berger,c.	4	0	7	0
Russell,p..	4	0	1	6	Spetzer,3b.	3	2	2	0
K.Nau,2b.	4	2	2	4	Seymore,cf.	4	0	2	0
Jones,3b..	4	1	2	3	D.Via,lf...	4	1	2	0
Ensor,1b..	4	1	13	1	Ball,1b....	4	1	9	0
Perry,rf...	4	1	0	1	King,p....	3	1	0	8
Totals.	34	8	27	19	Totals..	33	5	27	14

R. Creek Servicenter 1 0 0 0 0 2 0 0 0—3
Ballston .... 0 0 0 0 1 0 0 0 0—1

Runs—Sorrell, Fisher, Drissel, Ball. Errors—Nau, Jones, A. Via. Two-base hits—Drissel, Nau, Ball, Jones. Stolen bases—Fisher, Drissel. Sacrifice—Wills. Double plays—Russell to Fisher to Ensor. A. Via to McQuinn. Left on bases—Rock Creek, 5; Ballston, 7. First base on balls—Off Russell, 2; off King, 1.

Servicent.	AB	H	O	A	Ballston.	AB	H	O	A
Sorrell,c..	4	0	4	0	McQuin,2b.	4	0	1	4
Wills,cf...	5	1	4	0	King,cf....	4	2	2	0
Fisher,ss..	5	3	2	1	A.Via,ss...	3	0	2	3
Drissel,lf..	4	3	1	0	R'berger,rf	4	1	1	0
K.Nau,2b.	5	1	1	1	Spelzer,3b.	4	0	1	0
Jones,3b..	4	2	1	0	Scheffel,c.	1	0	1	0
Ensor,1b..	4	1	11	1	Seymore,lf.	3	0	2	0
Clark,rf...	4	0	2	0	O.Via,c,lf..	4	2	3	0
Russell,p..	3	0	1	0	Ball,1b....	4	0	10	0
					Hudson,p..	4	2	4	1
Totals.	38	11	27	3	Totals..	35	7	27	8

R. Creek Servicenter 0 2 1 3 0 0 1 0 1—8
Ballston .... 0 0 0 0 0 0 0 2 1—3

Runs—Sorrell, Wills, Fisher (3), Drissel, Jones, Russell, King, D. Via, Hudson. Errors—Fisher, Nau, A. Via, Spitzer, Hudson. Two-base hits—Fisher, Ensor, D. Via. Stolen bases—Fisher (3), Russell, Sorrell. Left on bases—Rock Creek, 6; Ballston, 5.

STOEFEN BEATS SATOH IN NATIONAL TENNIS

Continued from Page 9.

couldn't quite do it when Cochet got serious.

"All I could do was shut my eyes and swing when he got going," Hess said, modestly.

Cochet faces a worthy opponent tomorrow in Manuel Alonso, former Spanish Davis Cup ace, but Vines is promised easy competition in Gabriel Lavine, of Philadelphia.

MEN'S SINGLES.

Second round—H. W. Austin, England, defeated Berkeley Bell, New York, 6—2, 4—6, 6—3, 6—3. Marcel Bernard, France, defeated Lawrence Kurzrok, New York, 8—10, 6—1, 6—1, 6—3. Keith Gledhill, Santa Barbara, Calif., defeated Morris Lawrence, Scranton, Pa., 6—2, 6—1, 6—1. Gabriel Lavine, Philadelphia, won from William Hughes, Memphis, by default.

Henry Cochet, France, defeated Jake Hess, Fort Worth, Tex., 8—6, 6—2, 6—3. David Jones, New York, defeated Cedric Major, New York, 6—4, 6—3, 11—9. Martin Duxby, New York, defeated Herbert Fischer, Philadelphia, 6—4, 6—3, 6—4. Eddie Jacobs, Baltimore, defeated Ellsworth Davenport, New York, 6—4, 7—5, 6—4. Gregory Mangin, Newark, defeated Julius Seligson, New York, 6—4, 6—1, 6—2.

Frank Bowden, New York, defeated Ralph Demott, Norberth, Pa., 6—2, 6—1, 6—1; Fritz Mercur, Bethlehem, Pa., defeated Caspar Nannes, New York, 6—3, 6—1, 6—1; Frederick Perry, England, defeated Jerome Lang, New York, 6—4, 6—2, 4—6, 6—0; Edward Avory, England, defeated Melvin Partridge, New Rochelle, 7—9, 6—4, 7—5, 6—4; Joseph Coughlin, San Francisco, defeated Eugene McCauliff, New York, 7—5, 2—6, 6—1, 6—3.

J. Gilbert Hall, South Orange, N. J., defeated Herbert Bowman, New York, 6—4, 6—1, 6—1; Sidney Wood, jr., New York, defeated Ed Jenkins, jr., New York, 6—1, 6—3, 6—3; Clifford Sutter, New Orleans, defeated Carl Fischer, Woodbury, N. J., 6—0, 6—1, 6—2; Takeo Kuwabara, Japan, defeated Keith Werner, Los Angeles, 6—1, 6—3, 6—3; George Lott, jr., Chicago, defeated Humberto Costa, Brazil, 6—4, 6—4, 6—4.

Karl Kamrath, Austin, Tex., defeated Robert Little, Tuscaloosa, Ala., 6—0, 6—3, 6—3; Frank Shields, New York, defeated Donald Hawley, Orange, N. J., 6—2, 6—0, 6—0; John Van Ryn, Philadelphia, defeated William Martin, jr., New York, 6—2, 6—3, 6—4; Jack Tidball, Los Angeles, defeated Harris Coggeshell, Des Moines, Iowa, 6—3, 6—4, 6—8, 6—3, 6—4; Edward Feibleman, New York, defeated Carlos Aranha, Brazil, 6—2, 6—3, 6—0.

Frank Parker, Milwaukee, defeated Richard Murphy, Utica, N. Y., 6—1, 6—2, 6—2; John Olliff, England, defeated Sydney Berger, New York, 7—5, 6—3, 6—2; Manuel Alonso, New York, defeated Mitchell Rosenblum, New York, 6—0, 6—3, 6—0. Wilmer Allison, Austin, defeated R. M. Watt, jr., New York, 6—4, 6—3, 6—4. R. N. Williams, Wayne, Pa., defeated Edward Burns, New York, 3—6, 8—6, 6—4, 3—6, 9—7. Bryant Grant, jr., Atlanta, defeated Samuel Gilgin, Merion, Pa., 9—7, 0—6, 6—3, 9—11, 6—4. Ellsworth Vines, jr., Pasadena, defeated Charles Marks, Philadelphia, 6—0, 6—1, 6—0. Lester Stoefen, Los Angeles, defeated Jiro Satoh, Japan, 3—6, 6—1, 6—4, 1—6, 7—5.

LOANS
HORNING
South Washington, Va.
Diamonds—Watches—Jewelry
Take All Buses 10th St. and Pa. Ave.

THE POST'S CONSENSUS AT LINCOLN FIELDS

The following consensus has been compiled by The Post from the selections of the leading handicappers of the turf. The figures show how the selections were rated.

CONSENSUS OF LEADING HANDICAPPERS

First race	Second race	Third race	Fourth race	Fifth race	Sixth race	Seventh race
Cyanara (16)	Tombereau (23)	M. Brilliant (21)	Doris Jean (36)	Islam (33)	Taddywawa (38)	Ono (23)
Cara Domus (14)	Zone (11)	In High (15)	Shaker Lady (16)	Totem (16)	Star Lassie (22)	Spud (21)
Lucille Wright(8)	Martie Flynn (9)	North Mill (15)	Sister Mary (11)	Oh Dave (13)	Beautiful Doll(8)	Lady Gibson (13)

BENNINGS, WASHINGTON POST

Cyanara	Tombereau	Meloy	Doris Jean	Oh Dave	Taddywawa	Tommy Tickle
High Explosive	Martie Flynn	North Mill	Shaker Lady	Totem	Star Lassie	Ono
Stately Lady	Depression	In High	Sister Mary	Englewood	Step Liz	Lady Gibson

LOUISVILLE TIMES, ASSOCIATED PRESS

Cyanara	Tombereau	North Mill	Doris Jean	Islam	Taddywawa	Ono
Biota	Nusakan	In High	Sister Mary	Englewood	Star Lassie	Lady Gibson
Stately Lady	Louie Dear	Flying Cadet	Shaker Lady	Totem	Niato	Spud

700 DISTRICT GOLFERS IN LABOR DAY TOURNAMENTS HERE

Maloney Defeats Nolan In Congressional Finals; McClelland Manor Victor

Claytor Wins Holiday Tournament at Chevy Chase; Kaufman Triumphs at Woodmont; Results of Other Golf Events.

By DAVE HERMAN.

CLOSE to 700 golfers participated in various tournaments, matches and contests yesterday at ten District courses as a feature of the elaborate Labor Day links program.

Outstanding among the events was the holiday championship at Congressional, where James A. Maloney emerged the victor after a ding-dong final with Parker Nolan. A field of 70 took part.

E. M. McClelland won the President's Cup at Manor; Henry Kaufman defeated Melvin Kraft to win the miniature tournament at Woodmont; Dr. T. A. Claytor captured the Secretary's Cup in the match play against par at Chevy Chase, while Gen. H. T. McCain and Dr. G. B. Miller tied in the seniors' kicker's tournament at the same club.

Choices Advance at Army-Navy.

Favorites advanced in the Army and Navy Club championship; the Aristo Trophy went to Carlyle Vernon in the 36-hole medal handicap at Kenwood; Wilber Garrett, jr., and E. C. Graves, jr., won the four-ball handicap tourney at Columbia; C. H. Severance and Mrs. C. J. Mattson won first prizes in the flag tournaments at Manor; Joe Baldwin and C. H. Doing tied for first honors in the match play against par at Washington Golf and Country Club; F. A. Markowitz was the victor in the eighteen-hole medal handicap event for the President's Cup at Beaver Dam.

Playing in tip-top form, Maloney climaxed three days of stellar stroking at Congressional with a victory over the long-distance artist, Nolan, 1 up on the nineteenth hole, after shattering the dope by eliminating Jack McCarron in the semifinals, 5 and 4.

Parker, who in his morning duel with Dr. John Shugrue, shot a dazzling 72 to triumph, 4 and 3, was 2 up on Maloney at the turn, lost the twelfth, thirteenth, fourteenth and sixteenth, rallied to win the seventeenth, and bagged a birdie three on the eighteenth. On the extra hole, Nolan encountered difficulty getting away from a bunker, and took a 6 to Maloney's par 5.

Maloney played like a wizard on the first nine of his semifinals, dropping birdies on the sixth, seventh and eighth to become 4 up.

Second Flight Honors To Kellams.

Second flight honors went to Harry Kellams, who won seven holes in a row after losing five straight, to beat Dr. W. V. Connors, 1 up on the nineteenth, in the morning. He defeated C. Goodwin in the finals, 3 and 2. Goodwin eliminated Emmett, 1 up.

In the third flight, Dr. R. A. Keilty defeated W. J. Bailey, 4 and 3, and B L. Moorman, 4 and 2. C. M. Weigle lost to Moorman, 3 and 2.

Victories over James A. Buchanan, 7 and 6, and J. M. Littlepage, 6 and 4, gave F. G. Awalt honors in the fourth flight. W. G. Mish lost to Littlepage, 4 and 2.

Winners of the defeated eights were: First, F. M. Goodwin, jr., defeated J. R. McCarl, 4 and 2; second, H. H. Moffett defeated A. J. Walker, 5 and 4; third, E. F. Feelis defeated B. T. Foley, 3 and 2.

E. M. McClelland's 88—78—24—142 enabled him to nose out W. E. Richardson, who had 88—79—24, for honors in the tournament at Manor. W. W. Smith placed third with 83—84—24—145. J. F. Ebert, who led the field of 60 at the halfway mark Sunday, finished with 146.

Miss Dettweiler Wins At Manor.

Helen Dettweiler, sister of the 14-year-old Manor star, Billy, took first prize in the ladies flag tournament. Allowed 43 strokes, she finished on the tenth green. Helen had a 38 gross. Mrs. A. H. Perley was second, finishing 150 yards down the tenth.

Henry Kaufman won a thrilling nine-hole match from Melvin Kraft at Woodmont by 1 up to become champion in the miniature tournament.

Results of the matches:

Quarter-finals—Gilbert Hahn defeated Morris Simon by default; Melvin Kraft defeated E. M. Schloss, 2 up; Henry Kaufman defeated Morris Goldstein, 4 and 3; Simon Nye defeated Stanley Glaser, 1 up.

Semifinals—Kraft defeated Hahn, 1 up, 10 holes; Kaufman defeated Nye, 2 and 1.

The sweepstakes prize went to Morris Simon, with 86, 18—68. William Ilich was second with 83, 14—69, and H. M. Shapiro third with 92, 22—70.

Chevy Chase's senior kickers tournament resulted in a deadlock between Gen. H. T. McCain, with 91, 13—78, and Dr. G. B. Miller with 96, 18—78. They selected their own handicaps. The play off will be held this week.

Strolling into the golf shop just before dusk descended, Dr. T. A. Claytor reported he was 2 up on par, and was declared winner of the Secretary's Cup event at Chevy Chase. Dr. Claytor had an 83 with a 16 handicap. Gen. R. H. Allen, who shot a 75; H. L. Merring and Grigg F. Prince, with a 78, were tied for second, each being 1 up on par.

Capt. Fielder Off to Good Start.

Capt. K. J. Fielder, medalist, got off to a flying start in the first round of match play in the Army and Navy Club championship, defeating Maj. L. R. Cole, 6 and 5. Maj. R. K. Sutherland, touring the course in 75 strokes, eliminated Leonard Thrasher, 4 and 3. Capt. E. R. Luscomb won from Dr. W. I. Ogus, 3 and 2, and Capt. E. R. Shipp whipped Lieut. Comdr. J. W. Vann, 5 and 3. Three stymies featured the match between Luscomb and Ogus.

Two matches were played in the second flight. Maj. W. C. Rose beat Col. W. S. Fulton, 2 and 1, and Col. W. W West defeated Lieut B. T. Nimro, 2 and 1. Maj. Sam Park won from Maj. J. H. St. John, 5 and 4, in the only tilt in the third flight. The first round ends Wednesday.

Carlyle Vernon posted an 87—80—24 for a 143 total to win the Aristo Trophy at Kenwood, besting J. E. Callam with 88—84—26 by one stroke for the honor. The battle for low gross resulted in a tie between Royce Hough and M. Fitzgerald, each of whom knitted a pair of 79's for a 158 total.

Wilber Garrett, jr., and E. C. Graves, jr., were declared winners of the four-ball medal handicap event at Columbia. They had a best ball of 73 with an 11 handicap for a 62. E. P. Howard and Dr. J. S. Abbott, who tied the pair, had a 76 with a 14 handicap.

Shannon-Cornwell Second.

Billy Shannon and Craig Cornwell, junior stars, were announced as winners of second place. They had tied with three other pairs. Shannon and Cornwell had a 72—8—64; Dr. Karl F. Kellerman and Karl F. Kellerman, jr., 75—11; F. P. Thompson and R. H. Dalglish, 80—16; Capt. C. A. Bonvillian and Commander A. V. Pickhardt, 76—12.

One hundred and seventy-five Columbia golfers competed.

Finishing 200 yards on the twentieth hole, C. H. Severance carried off top honors in the flag tourney for men at Indian Spring. Other prize winners:

H. A. Mihills, in cup on nineteenth hole; George Gist, 15 feet from nineteenth hole; J. A. Pratt, 40 feet from nineteenth cup; C. K. Dunton, 375 yards from nineteenth hole; W. B. O'Connell, 200 yards on nineteenth hole; L. A. Spiess, 150 yards on nineteenth hole.

Mrs. C. J. Mattson led in the women's tourney, being 1½ feet from the eighteenth cup; Mrs. J. V. Brownell was second, 19 feet from the eighteenth cup; and Mrs. E. B. Wagner, third, 75 yards from the eighteenth hole.

In the putting contest for men and women, J. C. Wineman emerged first and Mrs. J. W. Harvey, jr., second, in the first flight. Robert Brownell and F. Zirken were first and second, respectively, in the second flight.

Baldwin and Doing Tie At W. G. and C. C.

Dave Thompson, Washington Golf and Country Club pro, will have to defer presentation of his set of matched clubs to the winner of the match play against par events until Saturday afternoon. In the holiday event Joe Baldwin and C. H. Doing finished 7 up on par, each selecting twelve holes to play. P. W. Calsee missed his chance by missing a putt on the eighteenth, while R. T. Harrell lost out by taking a 7 on the fifteenth. Calsee and Harrell, each, were tied for second, being 6 up on par.

F. A. Markowitz took possession of the President's Cup at Beaver Dam by winning the eighteen-hole medal handicap battle with a 92, 30—62. A. W. Tucker was runner-up with 91, 25—66. M. France was one stroke back with 85, 18—69. M. T. Patterson had 82, 13—69, and D. E. Madison, 84, 12—72.

Martin F. McCarthy, Beaver Dam's candidate in the national amateur at Five Farms next week, blasted out a 74, two above par, to win low-gross honors. He had a 37 on each nine. Johnny Miller was second with 78 and T. H. Rutley, jr., third with 79.

In the women's driving contest, Mrs. R. C. Mitchell emerged first, sending her tee shot 200 yards down the fairway. Mrs. Miriam Shipley was second, with a 190-yard :.

Mrs. Strong Best In Approaching.

Mrs. Gertrude Strong proved best in the approaching. From 75 feet away she banged her ball 5 feet from the pin. Mrs. Shipley, second, was 10 feet away. Mrs. Shipley showed the eagle eye in putting, running down two putts from 40 feet away. Mrs. R. C. Mitchell beat out Mrs. Strong with three putts. W. B. Curtis, jr., smacked out a 255-yard drive to pace the masculine golfers. Ted Rueley, jr., with a 240-yarder, won second. R. M. Brown, sending his ball 8 feet from the pin for 100 yards after pitching over a trap on No. 9 green, won the approaching prize, with Martin F. McCarthy second. Johnny Miller was first in putting and J. F. Baggett, second.

Play in the qualifying round of the Argyle Club championship tournament has been extended until Sunday due to the fact that a number of entries were out of town yesterday.

Silva Defeats Eugenio In Filipino Tournament

Felix M. Silva stamped himself as the outstanding favorite in the tenth annual Filipino net tournament yesterday when he defeated Porfirio Eugenio, recently crowned Filipino Club champion, in straight sets, 11—9, 6—3.

Matches this afternoon will be at Potomac Park.

YESTERDAY'S RESULTS.

Singles—Second round, Tomelden defeated Caducio, 6—3, 6—1; third round, F. M. Silva defeated Eugenio, 11—9, 6—3.

Doubles—Second round, F. M. Silva and M. A. Erana defeated Zamora and J. Lao, 6—1, 6—2; Rulloda and Eugenio defeated Piniera and Pimentel, 6—1, 6—4; Ancheta and Caducio defeated Diaz and Diaz, 6—1, 6—1.

Consolation singles—First round, J. Lao defeated Domingo by default; A. Cruz defeated J. Silva, 8—6, 6—0; second round, J. Lao defeated A. Diaz, 6—0 6—0; Barbers defeated Alfreda Cruz, 7—5, 6—4.

PAIRINGS FOR TODAY.

Doubles—Quarter-final, 5:00 p. m., Tomelden and Orozco vs. Rillon and Reyes; semifinal, Rulloda and Eugenio vs. Ancheta and Caducio.

French A. C. Trounces Front Royals, 10 to 5

Special to The Washington Post.

Front Royal, Va., Sept. 5.—The French A. C., of Washington, D. C., defeated the All-Stars here this afternoon by a score of 10 to 5. The visitors pounded Artz for 13 hits and 9 runs in six innings. Chaconas scattered the locals' 10 hits effectively.

The Frenchmen staged four-run rallies in the first and sixth innings. Long and Colliflower each secured three hits for the visitors, while Mattingly secured a triple and double.

French.	AB	H	O	A	All-Stars.	AB	H	O	A
Shapiro.cf	4	2	4	0	Nesbitt.cf	3	0	0	0
Long.2b	4	3	0	1	Ed Cas'tl.rf	2	0	2	0
Colliff'r.lf	5	3	6	0	La.McF'l.2b	5	1	5	2
Noone.c	4	1	4	0	Jewett.lf	5	1	3	1
Stahl.ss	4	2	1	1	McC'ken.rf	2	1	3	0
Mat'gly.3b	5	2	2	0	Downing.ss	4	2	1	1
Tripp.rf	4	0	2	0	Goodwin.1b	4	2	7	0
Chaco's.p	5	2	2	2	Ly.McF'l.3b	3	0	1	2
Lyons.1b	5	1	6	1	Shirey.c	3	1	5	0
					Er.Casa'tl.c	1	0	0	0
					Artz.p	2	2	0	0
					Johnson.p	2	0	0	0
Totals	40	16	27	5	Totals	36	10	27	6

French A. C. .... 4 0 0 1 0 4 0 1 0—10
All-Stars .... 0 2 0 0 0 1 2 0 0—5

Runs—Shapiro (3), Long (2), Colliflower (2), Noone, Stahl, Mattingly, McCracken (2), Downing (2), Shirey. Errors—Downing, Goodwin. Two-base hits—Mattingly, Stahl, Shirey, Goodwin. Three-base hits—Mattingly. Sacrifice hits—Long, Noone, Tripp. Struck out—By Chaconas, 4; by Artz, 5; by Johnson, 1. First base on balls—Off Artz, 3; off Chaconas, 4. Passed ball—Noone. Losing pitcher—Artz. Left on bases—French A. C., 7; All-Stars, 7.

Bucs Win 9th, 10th in Row; Cut Cubs' Lead to 6 Games

Beat Cards, 4-3, 3-1; Reds Split With League Leaders.

PITTSBURGH, Sept. 5 (U.P.).—Pittsburgh Pirates, runners-up in the National League, extended their winning streak to ten consecutive games today by taking both ends of a double-header from the St. Louis Cardinals, 4 to 3 and 3 to 1.

The Pirates got off to a two-run lead in the first inning of the opener because of Stout's wildness. Pittsburgh tallied one in the sixth and another in the seventh, making the Cardinal's three-run rally in the ninth insufficient for victory. In the nightcap George Gibson's men pounded Derringer and Stout for thirteen hits, while French yielded only seven.

This double victory cut down the Chicago Cubs' first-place lead to six games as the Cubs divided a twin bill with the Cincinnati Reds. A five-run rally in the eighth inning enabled the Cubs to overwhelm Cincinnati, 9 to 2, in the opener, but the Reds took the nightcap, 6 to 5.

MORNING GAME.

St. Louis.	AB	H	O	A	Pittsburgh.	AB	H	O	A
C.W'son.ss	4	1	0	5	L.Waner.cf	3	2	2	0
Medwick.lf	4	1	2	0	P.Waner.rf	2	1	1	0
Reese.2b	4	2	6	3	Com'sky.lf	3	0	2	0
Bot'ley.1b	4	1	10	0	Traynor.3b	4	2	3	0
Martin.cf	4	2	4	0	Suhr.1b	2	0	10	0
Pu'nelli.rf	4	1	2	1	Piet.2b	4	2	4	2
Flowers.3b	4	0	0	3	The'now.ss	4	1	2	4
J.Wilson.c	3	0	0	1	Grace.c	4	0	2	1
†Watkins	1	1	0	0	Meine.p	3	1	1	0
Stout.p	0	0	0	0					
Lindsey.p	2	0	0	0	Totals	29	9	27	10
*Collins	1	0	0	0					
Haines.p	0	0	0	0					
‡Mancuso	1	0	0	0					
Totals	36	9	24	13					

*Batted for Lindsey in the eighth.
†Batted for J. Wilson in the ninth.
‡Batted for Haines in the ninth.

St. Louis .... 0 0 0 0 0 0 0 0 3—3
Pittsburgh .... 2 0 0 0 0 1 1 0 x—4

Runs—Reese, Bottomley, Martin, L. Waner, P. Waner (2), Piet. Runs batted in—Traynor (3), Grace, Martin, Watkins (2). Two-base hits—Martin, Medwick, Puccinelli, P. Waner, C. Wilson, Piet. Sacrifice hit—P. Waner. Double play—Flowers to Reese to Bottomley. Left on bases—St. Louis, 6; Pittsburgh, 7. First base on balls—Off Stout, 2; off Lindsey, 1. Struck out—By Meine, 2. Hits—Off Stout, 1 in 0 inning (pitched to five batters in first); off Lindsey, 7 in 7 innings; off Haines, 1 in 1 inning. Hit by pitched ball—By Stout (Comorosky, Suhr). Wild pitch—Meine. Losing pitcher—Stout. Umpires—Magerkurth and Quigley. Time of game—2 hours and 2 minutes.

SECOND GAME.

St. Louis.	AB	H	O	A	Pittsburgh.	AB	H	O	A
C.W'son.ss	4	1	0	3	L.Waner.cf	4	1	2	0
Medwick.lf	4	1	4	0	P.Waner.rf	5	1	6	0
Reese.2b	3	0	1	5	Com'sky.lf	4	3	2	0
*Gonzales	1	0	0	0	Traynor.3b	4	1	1	3
Stout.p	0	0	0	0	Suhr.1b	4	1	6	1
Bot'ley.1b	4	0	10	0	Piet.2b	4	1	3	3
Martin.cf	3	0	1	0	The'now.ss	4	2	5	3
Pu'nelli.rf	4	1	2	0	Grace.c	4	1	1	0
Flowers.3b	3	0	1	1	French.p	4	2	1	0
Mancuso.c	2	2	4	1					
D'ringer.p	2	1	0	0	Totals	37	13	27	10
J.W'son.2b	1	1	1	1					
Totals	31	7	24	11					

*Batted for Reese in eighth.

St. Louis .... 0 0 0 0 0 0 0 1 0—1
Pittsburgh .... 0 1 0 1 0 1 0 0 x—3

Runs—Mancuso, P. Waner, Thevenow. Grace. Errors—C. Wilson, Reese, Martin. Runs batted in—L. Waner, Comorosky, Medwick. Two-base hits—P. Waner, J. Wilson. Three-base hits—Suhr, Grace, French. Double plays—Piet to Suhr; Piet to Thevenow to Suhr (2). Left on bases—St. Louis, 5; Pittsburgh, 11. First base on balls—Off Derringer, 1; off French, 2. Struck out—By Derringer, 3; by French, 1. Hits—Off Derringer, 12 in 7 innings; off Stout, 1 in 1 inning.

Cubs, Reds Divide.

FIRST GAME.

Chicago.	AB	H	O	A	Cincinnati.	AB	H	O	A
W.Her'n.2b	6	2	1	6	Gr'tham.2b	4	2	2	4
English.3b	4	0	0	1	Crabtree.cf	5	0	3	0
Cuyler.rf	4	1	3	0	Hendr'k.1b	5	2	12	0
Steph'n.lf	5	2	1	0	F.Her'n.rf	4	2	3	0
Moore.cf	5	1	5	0	Hafey.lf	4	1	2	0
Grimm.1b	5	2	13	1	Lombardi.c	4	2	2	1
Hartnett.c	3	1	2	1	M'sey.3b.ss	4	2	1	3
Koenig.ss	5	1	1	6	Durocher.ss	3	0	2	2
Grimes.p	2	1	1	1	*Lucas	1	0	0	0
Root.p	2	1	0	0	Gilbert.3b	0	0	0	0
					Carroll.p	3	0	0	2
					Ogden.p	0	0	0	0
					†High	1	0	0	0
					Kolp.p	0	0	0	0
Totals	41	12	27	16	Totals	38	11	27	12

*Batted for Durocher in eighth inning.
†Batted for Ogden in eighth inning.

Chicago .... 2 0 1 0 0 1 0 5 0—9
Cincinnati .... 0 0 0 0 1 0 1 0 0—2

Runs—W. Herman (2), English, Cuyler (2), Grimm (2), Koenig, Root, Grantham (2). Errors—Koenig, Grantham (2), Hendrick, F. Herman, Carroll. Runs batted in—Cuyler (2), Stephenson (2), Moore, Grimes, Root, Hendrick, F. Herman. Two-base hits—W. Herman, Grantham. Three-base hit—Lombardi. Sacrifice—Grimes. Double play—Grimes to Koenig to Grimm. Left on bases—Chicago, 10; Cincinnati, 10. First base on balls—Off Grimes, 1; off Carroll, 3; off Kolp, 1. Struck out—By Grimes, 1; by Root, 1; by Carroll, 2. Hits—Off Grimes, 11 in 6 2-3 innings; off Root, none in 2 1-3 innings; off Carroll, 11 in 7 2-3 innings; off Ogden, 1 in 1-3 inning; off Kolp, none in 1 inning. Passed balls—Lombardi (2). Winning pitcher—Grimes. Losing pitcher—Carroll. Umpires—Barr, Stark and Rigler. Time of game—One hour and 59 minutes.

SECOND GAME.

Chicago.	AB	H	O	A	Cincinnati.	AB	H	O	A
W.Her'n.2b	5	2	3	4	Gr'tham.2b	3	0	2	4
English.3b	5	1	1	1	Crabtree.cf	5	0	3	1
Cuyler.rf	5	3	2	0	Hendr'k.1b	3	2	10	0
Steph'n.lf	5	2	2	0	F.Her'n.rf	4	2	2	0
Moore.cf	5	0	2	0	Roettger.lf	4	1	3	0
Grimm.1b	4	2	8	1	High.3b	3	1	1	2
Hemsley.c	2	0	1	0	Durocher.ss	3	0	2	2
*Gudat	1	0	0	0	Manion.c	3	2	4	1
Root.p	0	0	0	0	Johnson.p	3	0	1	4
Koenig.ss	3	1	4	3					
Smith.p	2	0	0	0	Totals	32	9	27	14
May.p	0	0	1	0					
Hartnett.c	1	0	1	1					
Totals	38	12	24	10					

*Batted for Hemsley in seventh.

Chicago .... 2 0 0 0 1 1 1 0 0—5
Cincinnati .... 0 0 0 2 2 2 0 0 x—6

Runs—W. Herman, English, Cuyler, Moore, Grimm, Hendrick, F. Herman, High, Durocher, Manion, Johnson. Error—Durocher. Runs batted in—Cuyler, Stephenson, Moore, Grimm, Koenig, Hendrick (2), Roettger (2), Durocher, Manion. Two-base hits—W. Herman, Stephenson, Grimm, Koenig, Roettger, High, Manion. Sacrifices—Hemsley, Grantham. Left on bases—Chicago, 9; Cincinnati, 8. First base on balls—Off Smith, 2; off May, 2; off Root, 1; off Johnson, 2. Struck out—By Smith, 1; by Root, 1; by Johnson, 2. Hits—Off Smith, 8 in 4 1-3 innings; off May, 1 in 1 2-3 innings; off Root, 0 in 2 innings. Losing pitcher—May. Umpires—Stark, Rigler and Barr. Time of game—One hour 48 minutes.

Braves Take Pair.

FIRST GAME.

Brooklyn.	AB	H	O	A	Boston.	AB	H	O	A
Taylor.cf	4	1	2	1	M'ville.2b	6	1	4	1
Stripp.3b	3	1	1	2	Ford.2b	0	0	1	1
O'Doul.lf	4	1	1	0	Urb'ski.ss	3	3	2	4
Wilson.rf	4	1	3	0	Jordan.1b	5	2	9	0
C'nello.2b	3	0	3	4	Moore.rf	4	0	3	0
Slade.ss	3	0	1	3	Berger.cf	5	3	3	0
Clancy.1b	3	0	10	2	Holland.lf	4	2	2	0
Lopez.c	2	1	1	0	Walters.3b	3	1	0	0
Picinich.c	1	0	1	0	Spohrer.c	5	2	3	0
Vance.p	1	0	0	0	Schulte.c	0	0	0	0
Thomas.p	0	0	0	1	Zachary.p	5	3	0	2
Pipgras.p	0	0	1	0					
*Wright	1	0	0	0	Totals	50	17	27	11
Heimach.p	0	0	0	0					
Totals	30	5	24	14					

*Batted for Pipgras in eighth inning.

Brooklyn .... 2 0 0 0 0 0 0 0 0—2
Boston .... 1 2 0 0 6 1 0 3 x—13

Runs—Taylor, Stripp, Urbanski (2), Jordan, Berger (3), Holland (2), Walters (3), Spohrer, Zachary. Runs batted in—Stripp, O'Doul, Berger (2), Maranville (2), Walters (2), Jordan (2), Spohrer (2), Zachary. Two-base hits—Taylor, Urbanski (2), Berger, Holland. Three-base hit—Walters. Home runs—Berger (2). Double plays—Slade to Cuccinello to Clancy; Walters to Ford to Jordan; Walters to Maranville to Jordan. Left on bases—Brooklyn, 3; Boston, 9. First base on balls—Off Vance, 3; off Thomas, 1; off Pipgras, 1; off Heimach, 1; off Zachary, 2. Struck out—By Vance, 1; by Pipgras, 1; by Zachary, 3. Hits off Vance, 8 in 4 1-3 innings; off Thomas, 3 in 0 inning; off Pipgras, 3 in 2 2-3 innings; off Heimach, 3 in 1 inning. Wild pitch—Thomas. Losing pitcher—Vance.

SECOND GAME.

Brooklyn.	AB	H	O	A	Boston.	AB	H	O	A
Taylor.cf	5	1	3	0	Ford.2b	4	2	1	2
Stripp.3b	5	0	0	3	†S'merich	1	1	0	0
O'Doul.lf	5	2	3	0	M'ville.2b	1	0	0	0
Fred'k.rf	4	3	2	0	Urb'ski.ss	5	1	1	3
C'nello.2b	4	1	3	3	Joran.1b	5	2	11	0
Slade.ss	3	0	0	1	Moore.rf	4	2	1	0
*Wilson	1	0	0	0	Berger.cf	4	1	6	0
Wright.ss	0	0	1	3	Holland.lf	3	1	3	0
Clancy.1b	4	1	10	0	Walters.3b	4	1	0	1
Lopez.c	4	2	2	0	Spohrer.c	4	1	3	0
Thurston.p	1	0	0	1	Betts.p	4	2	1	2
Quinn.p	1	0	0	0					
†Su'forth	1	0	0	0	Totals	38	14	2	10
Shaute.p	0	0	0	0					
Totals	38	10	24	11					

*Batted for Slade in seventh.
†Batted for Quinn in eighth.
‡Batted for Ford in eighth.

Brooklyn .... 1 0 2 1 0 0 0 0 0—4
Boston .... 0 0 5 0 0 0 0 0 0—5

Runs—Taylor, O'Doul (2), Clancy, Ford, Urbanski, Jordan, Spohrer, Betts. Errors—Slade (2), Urbanski. Runs batted in—Frederick (2), O'Doul, Taylor, Jordan (3), Ford, Moore. Two-base hits—O'Doul, Jordan. Stolen base—Taylor. Double play—Slade to Cuccinello to Clancy. Left on bases—Brooklyn, 8; Boston, 10. First base on balls—Off Quinn, 1; off Betts, 1. Struck out—By Quinn, 2; by Betts, 2. Hits—Off Thurston, 6 in 2 1-3 innings; off Quinn, 6 in 4 2-3 innings; off Shaute, 2 in 1 inning. Wild pitch—Quinn. Losing pitcher—Thurston. Umpires—Klem and Pfirman. Time of game—One hour 36 minutes.

Phils Jolt Giants.

FIRST GAME.

New York.	AB	H	O	A	Phila.	AB	H	O	A
Fullis.lf	5	2	2	0	G.Davis.cf	4	2	6	0
Critz.2b	3	1	2	2	Bartell.ss	3	1	3	5
Terry.1b	5	0	12	3	Klein.rf	4	0	5	0
L'strom.cf	3	0	0	0	Hurst.1b	4	2	6	1
Ott.rf	4	1	0	1	Whitney.3b	4	1	0	0
Hogan.c	4	0	4	0	Lee.lf	3	1	1	0
English.ss	4	1	2	2	Todd.c	3	0	3	0
Vergez.3b	4	0	0	3	V.Davis.c	0	0	0	0
Walker.p	2	1	2	2	Friberg.2b	2	1	3	0
*Allen	1	1	0	0	Hansen.p	3	0	0	0
Bell.p	0	0	0	1	Liska.p	0	0	0	1
†Leslie	1	1	0	0					
‡Veltman	0	0	0	0	Totals	30	8	27	7
Totals	36	8	24	14					

*Batted for Walker in the seventh.
†Batted for Bell in the ninth.
‡Ran for Leslie in the ninth.

New York .... 0 0 0 0 0 0 1 0 1—2
Philadelphia .... 0 0 3 0 0 0 0 0 x—3

Runs—Ott, English, G. Davis, Bartell, Friberg. Errors—Walker, G. Davis. Runs batted in—G. Davis, Whitney, Ott, Fullis. Two-base hits—Friberg, Hurst. Home run—Ott. Sacrifice hit—Bartell. Double plays—Ott to Critz; Terry to Critz. Left on bases—Philadelphia, 6; New York, 10. First base on balls—Off Walker, 2; off Hansen, 3. Struck out—By Hansen, 3; by Walker, 4. Hits—Off Walker, 6 in 6 innings; off Bell, 2 in 2 innings; off Hansen, 8 in 8 1-3 innings; off Liska, 0 in 2-3 inning. Winning pitcher—Hansen. Losing pitcher—Walker.

SECOND GAME.

New York	AB	H	O	A	Phillies.	AB	H	O	A
Moore.lf	4	1	2	0	G.Davis.cf	3	0	6	0
Critz.2b	4	0	1	3	Bartell.ss	5	2	1	3
Terry.1b	4	3	12	1	Klein.rf	5	2	1	0
Ott.rf	4	2	3	1	Hurst.1b	4	2	5	0
L'strom.cf	4	0	2	0	Wh'ney.3b	4	1	2	1
O'Farrell.c	4	0	4	0	Lee.lf	4	3	9	0
English.ss	4	1	0	2	V.Davis.c	4	1	3	0
Vergez.3b	4	1	0	3	Friberg.2b	3	1	0	1
Mooney.p	1	0	0	0	Mallon.2b	1	0	0	0
S'macher.p	2	0	1	0	Rhem.p	3	0	0	0
Hubbell.p	0	0	0	1	†Todd	1	1	0	0
					‡Brickell	0	0	0	0
Totals	35	8	*25	11	Totals	37	13	27	5

*One out when winning run scored.
†Batted for Rhem in ninth inning.
‡Ran for Todd in ninth inning.

New York .... 0 1 1 0 0 0 0 2 0—4
Philadelphia .... 0 2 0 0 0 0 0 1 2—5

Runs—Terry (2), Ott, English, Bartell, Klein, Hurst, Whitney, Brickell. Error—Vergez. Runs batted in—J. Moore, Terry, Ott (2), Hurst, Whitney, Lee, Bartell, Klein. Two-base hits—V. Davis, Terry, Bartell, Klein. Home runs—Terry, Hurst, Whitney, Ott. Stolen bases—Lee, G. Davis. Sacrifices—G. Davis. Double play—Ott to Terry. Left on bases—Philadelphia, 9; New York, 4. First base on balls—Off Schumacher, 1. Struck out—By Rhem, 2; by Schumacher, 1. Hits—Off Mooney, 4 in 1 1-3 innings; off Schumacher, 5 in 5 2-3 innings (none out in eighth); off Hubbell, 4 in 2 innings. Losing pitcher—Hubbell. Umpires—Moran, Reardon and Donnelly. Time of game—One hour and 59 minutes.

POTOMACS IN TWO CREW VICTORIES

Intermediate Sculls and Brower Are M. A. Winners.

Special to The Washington Post.

BALTIMORE, Md., Sept. 5.—Philadelphia oarsmen bent their backs to the task in hand and gathered in most of the laurels during the running of the forty-first annual regatta of the Middle States Association, down on the old Patapco this afternoon.

To the Penn Athletic Club huskies went the lion's share of the honors when they led the way across the finish line in six of the sixteen events. Runner-up honors went to the Malta Boat Club, also of the Quaker City, whose representatives finished first in four events.

The Potomac Boat Club, Washington, won two races, while the Arundles, under who auspices the competition was held, had to be satisfied with one first, a broken lock pin preventing them from another race that they apparently had in hand.

Potomacs Win Final Event.

While a number of stirring races developed, it remained for the final event, the intermediate quadruple sculls, to furnish the most sparkling finish. Three clubs were entered, the Potomacs, Virginia Boat Club, Richmond, and Old Dominion Boat Club, Alexandria, Va. Virginia was an added starter.

As they came under the Hanover-street Bridge the Virginians were in the lead, Potomac next and Old Dominion third. They came down toward the finish with the first two boats keeping their respective positions, several lengths in advance of the third boat.

Virginia was holding its own and apparently had the race won. However, as they neared the finish the Potomac crew stepped up their stroke and began gaining. Strain as the Virginians might, they could not keep that other prow from moving up, and it moved in front and swept ahead 10 feet from the line, to finish three-fifths of a second in front.

The Potomacs consisted of J. J. Nutwell, M. K. Donohue, M. D. Darden and P. L. Brower (stroke).

Brower easily captured the intermediate single sculls, being 6 4-5 seconds in front of W. Scheel, Bachelors Barge Club, Philadelphia.

Tigers and White Sox Split Double-Header

Chicago, Sept. 5 (A.P.).—Milt Gaston's pitching and batting gave the Chicago White Sox a 3-to-1 victory over Detroit in the second game of their double-header and an even break for the day, the Tigers winning the first contest, 5 to 3.

Gaston held the Tigers to five hits, and his single in the seventh drove in the Sox' last two runs. Earl Whitehill was hit hard in the opener, but his support was tight.

FIRST GAME.

Detroit.	AB	H	O	A	Chicago.	AB	H	O	A
Schuble.3b	3	0	2	0	Funk.cf	3	0	2	0
Rich'n.3b	1	0	0	0	Berry.c	1	0	0	0
Gehr'r.2b	4	1	1	1	Blue.1b	0	0	1	0
Stone.cf	4	0	4	0	Hayes.2b	2	0	1	1
Webb.rf	4	1	3	0	Selph.2b	2	0	1	1
Walker.lf	4	1	1	0	Seeds.rf.cf	5	2	3	0
Rogell.ss	3	2	4	4	S'van.1b-3b	5	2	11	0
Rhiel.1b	4	1	6	1	Appling.ss	4	1	2	0
Desautels.c	4	1	1	0	Kress.lf	4	2	5	0
Whitehill.p	2	0	1	0	Roth'k.3b.rf	4	1	1	1
					Grube.c	3	1	3	2
Totals	33	8	27	8	Jones.p	2	0	0	3
					*Hodapp	1	0	0	0
					Chamb'n.p	0	0	0	0
					†Fothergill	1	1	0	0
					‡Lyons	0	0	0	0
					Faber.p	0	0	0	0
					Totals	37	11	27	10

*Batted for Jones in seventh inning.
†Batted for Chamberlain in eighth inning.
‡Batted for Funk in eighth inning.

Detroit .... 0 0 1 3 1 0 0 0 0—5
Chicago .... 0 0 0 2 0 0 1 0 0—3

Runs—Gehringer, Webb, Walker, Rhiel, Desautels, Funk, Kress, Rothrock. Errors—Stone, Walker, Rhiel, Rothrock, Grube, Jones. Runs batted in—Gehringer (2), Rhiel (2), Whitehill, Rothrock, Grube, Sullivan. Two-base hits—Rogell, Kress, Grube. Home run—Gehringer. Sacrifices—Whitehill, Schuble, Rogell. Double play—Rogell to Rhiel. Left on bases—Detroit, 5; Chicago, 10. First base on balls—Off Jones, 1; off Whitehill, 3. Struck out—By Jones, 1; by Faber, 1; by Whitehill, 1. Hits—Off Jones, 7 in 7 innings; off Chamberlain, 1 in 1 inning; off Faber, none in 1 inning. Wild pitch—Jones. Losing pitcher—Jones. Umpires—Vangraflan and Hildebrand. Time of game—One hour and 51 minutes.

SECOND GAME.

Detroit.	AB	H	O	A	Chicago.	AB	H	O	A
Schuble.3b	4	1	1	0	Funk.cf	4	0	0	0
Gehr'r.2b	4	0	6	5	Selph.2b	4	2	2	3
Stone.cf	4	0	2	0	Seeds.rf	4	2	2	0
Webb.rf	4	0	1	0	Sullivan.1b	3	0	14	0
Walker.lf	4	0	0	0	Appling.ss	4	0	3	8
Rogell.ss	2	1	1	1	Kress.lf	4	1	2	0
Rhiel.1b	3	1	8	1	Rothr'k.3b	3	2	1	2
Hayw'th.c	3	1	4	0	Berry.c	3	1	2	1
Bridges.p	3	0	0	0	‡Lyons	0	0	0	0
Wyatt.p	0	0	0	0	Gaston.p	3	2	0	4
*White	0	0	0	0	Grube.c	0	0	1	0
Marrow.p	0	0	1	1					
Totals	29	5	24	9	Totals	30	8	27	18

*Batted for Wyatt in eighth.
†Ran for Berry in seventh.

Detroit .... 0 0 1 0 0 0 0 0 0—1
Chicago .... 0 0 0 0 1 0 2 0 x—3

Runs—Rhiel, Kress, Rothrock, Berry. Runs batted in—Schuble, Gaston (2). Berry. Two-base hits—Seeds, Kress. Sacrifice—Bridges. Double plays—Gehringer to Rhiel (2), Appling to Selph to Sullivan. Left on bases—Detroit, 4; Chicago, 6. First base on balls—Off Bridges, 2; off Marrow, 1; off Gaston, 2. Struck out—By Bridges, 3; by Gaston, 2. Hits—Off Bridges, 8 in 6 innings (none out in seventh); off Wyatt, 0 in 1 inning; off Marrow, 0 in 1 inning. Wild pitch—Bridges. Losing pitcher—Bridges. Umpires—Hildebrand and Van Graflan. Time of game—One hour 40 minutes.

Turner's "Wrist Lock" Wins in Cruiser Race

Special to The Washington Post.

Herring Bay, Md., Sept. 5.—Wrist Lock, the 30-foot cruiser which is the property of Joe Turner, Washington wrestling impresario, won first prize in the 10-mile cruiser race held here today as the feature of the Herring Bay Regatta.

The Wrist Lock, with Turner aboard and handled by Capt. J. F. Bailey, led all the way.

Phelps Beats Goodsell In Singles Sculls Race

Long Beach, Calif., Sept. 5 (A.P.).—Ted Phelps, of Great Britain, professional single sculls champion, frustrated the comeback attempt of Maj. Goodsell, of Beverly Hills, Calif., in a 4,000-meter race over the Olympic rowing course today, winning by a boat-length in 17 minutes 6.2 seconds.

Goodsell pulled into the lead in the first 1,000 meters and put a length of open water between him and the 24-year-old champion.

At the 1,500-meter mark, Goodsell, 32, was four lengths to the good, and he negotiated the turn with 16 seconds margin over the Britisher.

Phelps quickened his stroke as he headed home. With 1,000 meters to go, he pulled up even with the former champion and at 500 meters from the line he took a half length lead, by jumping the tempo of stroke to 28.

Goodsell "faded" badly toward the finish, but pulled up from a two and a half length position in the rear to one length as they finished. His time was 17 minutes 10 seconds.

GLEN DAWSON WINS.

Toronto, Ontario, Sept. 5 (A.P.).—Glen Dawson, of Oklahoma, starting from scratch, won the one mile handicap at the Canadian National Exhibition's track and field meet here today.

Dawson ran into the lead at the end of the first quarter and won easily in 4 minutes 20 8-5 seconds. Sam Porter, jr., of Toronto, and John Palmer, of Hamilton, were seocnd and third, respectively.

Gross and Lyons Start Grid Practice at C. U.

While Catholic University will not commence football operations until Saturday, two of its zealous standard bearers are already at Brookland Stadium working themselves into shape.

Phil Gross, giant right tackle, reported from Minneapolis yesterday and immediately commenced track work. Gross, who weighs 205, was bothered considerably by injuries last season. He was joined in his track work yesterday by Jimmy Lyons, right guard, who is a resident of Washington.

Suburban Pin Leagues To Meet This Week

Three suburban bowling leagues will meet this week. Wednesday night the Prince Georges County men's loop will convene at the Arcade alleys, Hyattsville. Thursday evening the Prince Georges County Ladies League will meet at the American Legion Club in Hyattsville. The Bethesda Men's League will also meet Thursday at the Bethesda alleys. All will be at 8 o'clock. Teams desiring to obtain franchises are requested to have representatives present.

Yacht Club Winds Up Season With Contests

The Washington Yacht Club closed its season yesterday in Mattawan Creek with 23 yachts competing for the several club championships.

Among the champions crowned were Tom Donley, boys' rowing; single-oar race, Capt. Paul Donley; married women's Potomac River rowing championship, Mrs. Paul Donley; young ladies' rowing, Miss Shonofelt, and men's rowing, Capt. Kocher.

DIVODI STOPS PEREZ.

Reno, Nev., Sept. 5 (A.P.).—Andy Divodi, San Francisco welterweight, knocked out Augustine Perez, Puerto Rico battler, in the fifth of a scheduled ten-round fight here today.

Perez was battered severely. In the fourth round, he went down three times, for counts of nine, seven and nine. Divodi weighed 147 pounds and Perez 143.

SANDLOT DUST

ALEX FOSTER, Chevy Chase Grays moundsman, took advantage of yesterday's holiday to give the sandlot hall of fame the once-over. He gained admittance thereto by hurling a no-hit, no-run game for his team, which triumphed over the Lincoln A. C. by a score of 18-0. Foster's game was almost perfect, but he spoiled it by walking two men. He fanned thirteen.

The Indianhead Seniors fattened their batting averages at the expense of the Falls Church nine yesterday, winning over the latter by a score of 13-2.

The Washington Oriole Insects, runners-up for the Capital City League championship, will play the Hawks this morning at 11 o'clock on diamond No. 4. A meeting will be held tonight at 8 o'clock at the home of Manager "Rip" Mills, 140 Eleventh street southeast.

Wahler's steady hurling enabled the Anacostia Eagles to down the Phoenix A. C., 11-7, in a game played yesterday at Shady Oak.

Beckert, with three two-baggers to his credit, led the Northeast Bricklayers to a 14-3 victory over the Forestville nine yesterday.

The Capital All-Stars divided a twin bill with Wheaton yesterday, winning the first game, 6-1, and dropping the closing encounter, 13-9. Magee held Wheaton to two hits in the first game. Nolan, Mills, Mintzell and High starred for the All-Stars.

Bob Ball pitched and won his second game for the Dor-A unlimited team in as many days in beating the Swann Service nine by a score of 10-4 yesterday. It was the eleventh straight triumph for the Dor-A tossers who are gunning for the Prince Georges County championship.

Pixlee Selects Three Teams At G. W. Training Camp

Varsity Averaging About 185 Pounds; 1931 Team Returns Intact; New Coach Reports; Two Workouts Daily.

By BOB CONSIDINE
(Post Staff Correspondent).

CAMP LETTS, Md., Sept. 5.—Football was crowned king of this leafy domain here today when the horny-handed standard bearers of George Washington University buckled down to the task of working themselves into a competitive lather pending the early opening of their season.

Three burly varsity teams ran lightly through plays today, repressed, rather than goaded on, by the Colonial coaching staff, which, while it plans to whip the team in midseason form by the start of activities September 24, nevertheless, is taking no chances of overworking the men at this stage of the training game.

John Lee, Line Coach, On Job.

Head Coach Jim Pixlee and his assistant, Len Walsh, were buttressed today by the arrival of a second assistant, John Lee, all Big Six tackle in 1930 while laboring with Oklahoma. Lee will help with the linemen, particularly the tackles, in some respects the most important players on the team.

Camp Letts is the most ideal training spot a local college ever had. It is a verdant acreage on the shores of the Rhodes River, sprinkled with neat log cabins and bungalows, and peopled with scores of wide-shouldered young men. The 50-odd gridmen here live on a schedule as rigid as a vaudeville act. They dress in khaki shorts and their bodies are as brown as Eastern Branch water. In the morning drill, between 9:30 and 11:30, they dress in light white jerseys and the kind of longies that used to be dear to the heart of grandpappy. The afternoon session, between 3:30 and 5:30, brings out the squad in uniform, the most notable feature of which is the flamingly patriotic red, white and blue helmets. It might be stated, however, that the team is not sponsored by the District Bicentennial Commission.

The Colonials will average close to 185 pounds a man. The heaviest is Walter Slaird, 225-pound tackle, who incidently is one of the fastest men on the team, while the lightest is Bob Galloway, end, 170. The second team is perhaps a few pounds heavier per man than the first team. The third team is as big as any of the other local college squads.

Little Experimenting Planned.

Pixlee will not experiment with different combinations this training season, in order to save precious time and give it to more constructive work. He has taken last year's varsity team, which came back to school complete, and chosen it for the lion's share of his attention. Eighteen days from now, he sends that first squad into the Washington and Lee game, which may well make or break G. W. for the year. The second team, generally, is made up of last year's first string reserves, plus a sprinkling of freshmen, while the third squad is about 99 and 4-10 former freshmen. Nobody's job is assured, Pixlee, however, states.

One change has shown up in the first flight eleven. Henry Strayer, 186-pound back field pride of the 1931 freshman team, was placed in the line-up today, in place of one of the three Washingtonians on the squad, Otts Kriemelmeyer, former Tech all-high player. Strayer shows signs of winning the full back berth. He worked in well today with Johnny Fenlon, Joe Carter and Lee Carlin. He's 5-foot-11 and wears specs.

The first team shapes up like this: Bob Galloway and Capt. Wayne Chambers, ends; Neilson and Slaird, tackles; Zuzu Stewart and Wally Wilson, guards; Frank Blackistone, center, and the back field named earlier. First choice reserves seem to be Finis Parrish, Matia, backs; Hickman and Wilson, tackles; Gil Conn, a 200-pound center, and Nig McCarver and John Baker, guards.

Galloway Filling Berth Of Mulvey.

Dyke, a regular guard last year, has not shown up for service yet, but no place has been left for him. Galloway is on the first team by reason of Fred Mulvey's influenza attack, but if Mulvey were on hand and in shape Galloway would press him to the limit for his berth.

The squad as a whole looks uncommonly fast. There seems to be an entirely different outlook on the part of the players. George Washington University, 112 years old, is beginning to produce football tradition.

28 GOLFERS SEEK D. C. CROWN

72-Hole Medal Play Starts Tomorrow at Chevy Chase.

A SLIM field of 28 golfers is entered in the District championship tournament scheduled tomorrow and Thursday over the Chevy Chase course, it was revealed last night by the tournament committee in announcing the starting times and pairings for the 72-hole event.

Post entries, it was announced, will be accepted at the clubhouse Wednesday morning. Dr. Bruce L. Taylor and Robert Stead, jr., will conduct the tourney in the absence of Secretary Dr. W. C. Barr.

Course Open Today for Practice.

Chevy Chase will be open for practice rounds today, and a goodly number of candidates for the crown now adorning the head of Champion Harry Pitt, of Manor, are expected to take advantage of the opportunity.

Several of the topnotchers, who are to participate in the national amateur at Five Farms, failed to file their entry yesterday, and the tournament committee expressed doubt whether they would compete. Roland Mackenzie and Miller Stevinson, it was reported, do not plan to take part, in view of the closeness of the national test. Other stars, who qualified in the sectional, who thus far have not entered are John F. Brawner, of Columbia; Martin F. McCarthy, of Beaver Dam, and Franklin Parks, of Congressional.

The opportunity to enter at the eleventh hour, however, is expected to bring in a flurry of candidates.

Richards, Slater, Shannon First to Play.

George Richards, jr., of Chevy Chase; C. A. Slater and Billy Shannon, of Columbia, will be the first to tee off at 9 o'clock. Harry Pitt will leave the tee at 9:24 in the company of Capt. K. J. Fielder, Army and Navy big gun, and Roger Peacock, of Indian Spring, runner-up in 1931.

Starting times and pairings for the first 36 holes follow:

9:00-1:00—George Richards, jr. (Chevy Chase), C. A. Slater (Columbia), Billy Shannon (Columbia).

9:06-1:06—Tom Belshe (Indian Spring), William J. Harvey, jr. (Indian Spring), C. W. Barnett, jr. (Manor).

9:12-1:12—Maurice Nee (Manor), Billy Dettweiler (Manor), Bruce L. Taylor, jr. (Congressional).

9:18-1:18—Dermott Nee (Manor), D. Page Cornwell (Columbia), A. S. Gardiner, jr. (Columbia).

9:24-1:24—Capt. K. J. Fielder (Army and Navy), Harry Pitt (Manor), Roger Peacock (Indian Spring).

9:30-1:30—E. J. Carver (Manor), Byrne Curtis (Beaver Dam), John C. Shorey (Manor).

9:36-1:36—John B. Harmon (Argyle), James P. Sullivan (Beaver Dam), Bernard P. Nimro (Army and Navy).

9:42-1:42—R. C. Hubbard (Indian Spring), Burk Edwards (Manor), J. G. Biggs (Beaver Dam).

9:48-1:48—M. P. Patterson (Beaver Dam), James Notestein (Army and Navy), J. C. Holzberg (Columbia).

9:54-1:54—George F. Miller (Manor).

Cumberland and Draper Enter Western Maryland

Frank Cumberland and Jim Draper, star gridmen of last year's Central and Western High teams, will do their college football playing at Western Maryland. Cumberland was chosen all-high quarter back on The Post team. Draper only played during the second semester at Western, and proved to be the hardest hitting high school player in the city.

Everett Russell, rated the best high school basket ball player developed here in half a decade, and also a baseball player of note while at Tech, will go to Virginia. George Sachs and Steve Hatos, Tech backs of last year, have entered Maryland. Gilbert Hunt, best of Washington's young tennis players, an Eastern High product, will go to Pennsylvania, where Wallace Johnson, one of the greatest players in American tennis history, is net coach.

CHAREST AND HATHAWAY SCORE

Win in Veterans Net Play as Calder Defaults.

Special to The Washington Post.

FOREST HILLS, Long Island, Sept. 5.—Washington, D. C., batted .666 in the national veterans' tennis tournament today, as two of the Capital's three remaining veteran netmen moved into the third round of play.

Clarence Charest, national veterans' champion in 1929 and long a tennis power in his region, triumphed over E. H. Burns, sr., 6—4, 8—6, being pressed to the limit to win from the father of the youth who put Washington's lone representative, Eddie Yeomans, out of the national singles Saturday.

Hathaway Wins, Attwood Defaults.

Harrison R. Hathaway, who, like Charest, also gets along in tennis with but one arm, earned Washington's second victory when he beat W. J. Toussaint, New York, 6—3, 6—4, 6—4.

Albert R. Calder, New York, won from Arthur Attwood, Washington, when the Capital man defaulted after dividing the first two sets, 4—6, 6—4.

NATION-WIDE COPS PAIR.

N.-Wide.	AB	H	O	A	Mt. Rain.	AB	H	O	A
McMe'n.rf	4	1	0	0	B.Mathis.c	2	1	5	0
Godfrey.3b	1	1	1	2	Moore.ss	4	1	1	3
Chillotte.c	5	3	7	2	Scott.2b	4	1	2	3
M're.1b.3b	5	3	6	2	Luckett.3b	5	1	1	4
L.Scott.cf	5	2	2	0	Nevell.1b	5	3	12	0
Curtiss.2b	4	1	1	3	Bellman.lf	5	2	2	0
Ent'le.1b.lf	5	1	6	2	Embrey.cf	3	1	4	0
Baker.rf.lf	3	2	3	0	Smith.rf	5	1	2	1
Simpson.p	3	0	0	1	F.Mathis.p	4	2	0	3
Evans.p	1	0	0	0					
Bennett.ss	1	1	3	3	Totals	37	13	29	14
Totals	37	15	29	15					

Nation-Wide A. C. 1 0 0 6 1 0 0 1 1 1—11
Mt. Rainier B. .. 0 0 0 2 3 1 4 0 0 0—10

Runs—B. Mathis, Moore, Scott, Luskell (2), Nevell, Bellman (2), Embry, F. Mathis, McMenamin (2), Chillotte, Bennett, Moore (2), Scott, Curtin (2), Baker (2). Errors—McMenamin, Chillotte, Scott, Curtin, Baker, Bennett. Two-base hits—Scott, B. Mathis, Nevell (2) McMenamin, Chillotte, Baker. Three-base hits—Embrey, Entwisle, Moore, Smith, Moore, jr. Home run—L. Scott. Sacrifice hits—Moore, B. Mathis, Embrey.

N.-Wide.	AB	H	O	A	Grant.	AB	H	O	A
Entwisle.lf	4	2	2	0	Matt.cf	4	0	2	1
Simpson.lf	0	0	1	0	D'hue.3b.p	4	1	0	0
McMe'n.3b	3	2	2	1	Hughes.c	3	1	6	1
Godfrey.c	4	2	4	0	Hol'th.p.3b	4	2	0	3
Moore.1b	1	1	10	0	Phillips.2b	4	0	1	2
Scott.cf	5	3	2	0	McIndre.1b	2	0	10	0
Chillotte.rf	5	3	2	0	Preschi.ss	3	1	1	3
Bennett.ss	4	1	1	3	Rabbitt.lf	3	1	2	0
Curtiss.2b	4	1	2	2	Walker.rf	3	0	3	0
Evans.p	4	1	1	0					
Totals	34	16	27	6	Totals	30	6	25	10

Nation-Wide A. C. ... 1 2 0 0 0 0 0 0 0—3
Grant A. C. .... 0 1 7 0 0 3 0 3 x—14

Runs—Hughes, McIndre, Rabbitt, Entwisle, McMenamin, Godfrey, Moore (2), Scott (3), Chillotte (3), Bennett (2), Evans. Two-base hit—Scott. Three-base hits—Rabbitt, McMenamin (3), Bennett. Home run—Scott.

COLMAR MANOR NINE BOWS.

Mulhall.	AB	H	O	A	Colmar.	AB	H	O	A
Davis.3b	5	2	5	2	Gilb'tson.lf	5	1	2	0
J.Wil'ms.p	5	3	0	0	Maloney.c	5	2	5	1
C.W'ms.cf	5	0	1	0	Dove.2b	5	2	2	0
Smallw'd.c	4	3	9	0	Taylor.1b	5	2	8	0
Collins.1b	3	1	10	0	Wesberd.p	5	1	1	0
B'khaus.rf	4	2	0	0	Whitt.ss	5	1	2	5
Terry.ss	4	1	2	3	P'henne.3b	4	0	2	6
Strickler.lf	4	1	0	0	Etter.cf	4	1	2	0
Fields.2b	3	0	0	4	Parrish.rf	3	1	0	0
Totals	37	13	27	9	Totals	41	12	24	12

Colmar Manor .... 3 0 1 0 0 0 2 1 0—7
Mulhall Eagles .... 2 2 1 0 1 0 1 3 x—10

Runs—Davis, C. Williams, Smallwood (3), Bockhaus (2), Terry (2), Fields, Gilbertson, Maloney, Dove (3), Taylor, Parrish. Errors—C. Williams, Smallwood (2), Collins, Terry (2), Pieghenne (3), Maloney. Two-base hits—J. Williams, Strickler, Gilbertson. Three-base hits—Bockhaus, Wesberd, Whitt.

Colmar.	AB	H	O	A	Mulhall.	AB	H	O	A
Gilb'tson.lf	5	2	2	1	Davis.3b	5	1	3	1
Maloney.2b	5	2	6	2	Birch.p	6	5	1	0
Dove.ss	4	2	2	0	Jarboe.cf	2	2	1	0
Taylor.1b	4	1	8	0	Smallw'd.c	6	2	8	0
Hillleary.c	4	1	2	1	Strickler.lf	6	1	0	0
Pettit.p	4	1	1	0	B'khaus.rf	6	1	0	0
Fost.3b	4	1	2	0	Ambrogi.ss	5	2	2	2
Etter.cf	4	0	1	0	Fields.2b	5	0	1	0
P'henne.rf	4	1	0	0	Crabill.lf	3	0	1	0
					Terry.1b	2	1	10	2
Totals	38	11	24	4	C.Wil'ms.1b	4	2	2	0
					Totals	50	17	27	5

Colmar Manor .... 0 2 3 1 0 0 0 0 0—6
Mulhall Eagles .... 5 1 4 1 9 0 0 0 x—20

Runs—Davis (3), Birch (4), Williams (2), Jarboe (2), Bockhous (2), Ambrogi (3), Crabill, Terry, Maloney, Dove, Taylor, Hillery, Fost, Pettit. Errors—Ambrogi, Smallwood, Crabill, C. Williams, Maloney (2), Dove (2). Two-base hits—C. Williams, Smallwood, Maloney. Three-base hit—Birch.

MARYLAND U. STARTS GRID SESSIONS

Surprise Scrimmage Staged in Opening Workout.

MARYLAND UNIVERSITY'S 1932 grid team reported to Caoch Curley Byrd at College Park yesterday in glistening football gear and immediately was sent into scrimmage work. Byrd's move stole a march on the remainder of the colleges in Washington for they either have not reported for training or else have not reached the scrimmage stage.

Tackling and the pitting of two selected squads against one another made up the strenuous afternoon session.

Byrd Plays no Favorites.

Byrd was pleased with the condition of the players who reported to him. He showed evidence of the fact that he has no favorite on the team by yanking even last year's few remaining regulars to watch 1931 freshmen perform in their places. Al Farrell, 212-pound local boy, a bulwark on last year's plebe team, looked good in tackle, both for and against the loosely chosen "varsity."

Maryland opens its year September 24 against its perennial first-game "cousin," Washington College. Yesterday presented an odd picture at the Maryland training field, with such Old Line mainstays of old as Berger, Norris, Pease and Chambers missing.

A strenuous tackling drill wound up the afternoon's work. Byrd strung a dozen men in single file across the field and sent one after another of his backs against them, one at a time. The tacklers scored heavily.

Two Homers for Averill As Tribe Wins Twin Bill

St. Louis, Sept. 5 (A.P.).—The Cleveland Indians won both games of a Labor Day doubleheader from the St. Louis Browns today with the scores, 12 to 9, in the first contest and 6 to 4 in the nightcap.

Earl Averill, Cleveland center fielder, hit two home runs in the first game to bring his season's total to 30. The Indians pounded three St. Louis pitchers for fifteen hits in this contest. The Browns rallied in the ninth inning to bring in five runs before they were stopped.

Hudlin held St. Louis to six hits in the second game and retired the Browns in order in six of the nine innings. Cissell, Cleveland second baseman, got four hits in five times at bat.

FIRST GAME.

Cleveland.	AB	H	O	A	St. Louis.	AB	H	O	A
Burnett.ss	6	3	1	2	Garms.cf	4	1	4	0
Porter.rf	4	2	0	0	Burns.1b	5	0	10	0
Averill.cf	4	2	3	0	C'pbell.rf	5	2	4	0
Cissell.2b	5	2	1	5	Goslin.lf	4	0	1	0
Vosmik.lf	5	3	2	0	R.Ferrell.c	4	1	2	0
Morgan.1b	5	0	12	2	Melillo.2b	5	1	1	4
Kamm.3b	3	1	1	1	Scharein.3b	4	2	1	2
M'tague.3b	0	0	0	0	Levey.ss	4	2	2	4
Sewell.c	4	1	5	0	Stewart.p	0	0	0	0
Harder.p	5	1	2	0	Cooney.p	1	0	0	0
					Kimsey.p	1	1	0	0
Totals	41	15	27	10	*Schulte	1	1	0	0
					Totals	37	11	27	10

*Batted for Kimsey in ninth.

Cleveland .... 3 0 2 2 0 4 1 0 0—12
St. Louis .... 1 2 0 0 0 0 1 0 5—9

Runs—Burnett (3), Porter (3), Averill (3), Cissell, Vosmik, Harder, Garms (2), Campbell, Melillo, Scharein (2), Levey (2), Schulte. Runs batted in—Cissell (3), Vosmik (4), Averill (4), Porter, Campbell (4), Garms, Burns, Kimsey, Schulte. Two-base hits—Porter, Garms, Harder, Burnett, Kimsey. Home runs—Vosmik, Averill (2), Campbell. Sacrifice—Porter. Double play—Kamm to Morgan. Left on bases—Cleveland, 9; St. Louis, 4. First base on balls—Off Harder, 3; off Stewart, 3; off Cooney, 1; off Kimsey, 2. Struck out—By Harder, 2; by Stewart, 1; by Kimsey, 1. Hits—Off Stewart, 8 in 3 1-3 innings; off Cooney, 4 in 2 innings (1 out in sixth); off Kimsey, 3 in 3 2-3 innings. Passed ball—Sewell. Losing pitcher—Stewart. Umpires—Ormsby and Owen. Time of game—Two hours 5 minutes.

SECOND GAME.

Cleveland.	AB	H	O	A	St. Louis.	AB	H	O	A
Burnett.ss	4	0	2	0	Garms.cf	4	1	2	0
Porter.rf	4	1	2	0	Burns.1b	4	1	11	0
Averill.cf	4	1	1	0	C'pbell.rf	4	0	6	0
Cissell.2b	5	4	1	9	Schulte.lf	4	1	1	0
Vosmik.lf	4	1	1	0	Melillo.2b	4	1	4	5
Morgan.1b	4	1	15	0	Scharein.3b	4	2	1	1
Kamm.3b	3	1	2	2	Bengough.c	3	0	3	1
Wyatt.c	2	1	3	0	Levey.ss	3	0	0	5
Sewell.c	1	0	0	0	Blaehol'r.p	1	0	0	1
Hudlin.p	2	0	0	2	Fischer.p	0	0	0	0
					Hebert.p	0	0	0	0
Totals	33	10	27	15	*R.Ferrell	1	1	0	0
					†Goslin	1	0	0	0
					Totals	33	6	27	14

*Batted for Blaeholder in sixth.
†Batted for Fischer in seventh.

Cleveland .... 1 0 2 2 1 0 0 0 0—6
St. Louis .... 0 0 0 0 2 2 0 0 0—4

Runs—Burnett, Porter (2), Averill, Morgan, Wyatt, Garms, Burns, Schulte, Melillo. Error—Morgan. Runs batted in—Cissell (2), Porter, Wyatt (2), Vosmik, Scharein, Bengough, Burns (2). Two-base hits—Porter, Cissell. Home runs—Wyatt, Burns. Stolen bases—Cissell, Vosmik. Sacrifice—Hudlin. Double plays—Melillo to Burns, Blaeholder to Levey to Burns, Kamm to Cissel to Morgan. Left on bases—St. Louis, 3; Cleveland, 9. First base on balls—Off Blaeholder, 5; off Fischer, 2; off Hebert, 1. Hits—Off Blaeholder, 9 in 6 innings; off Fischer, 1 in 1 inning; off Hebert, 0 in 2 innings. Losing pitcher—Blaeholder. Umpires—Ormsby and Owens. Time of game—One hour 59 minutes.

STORAGE NINE WINS.

Orange, Va., Sept. 5.—The Federal Storage nine, of Washington, D. C., today defeated the Orange County Boosters team in both ends of a twin bill, winning the first game by a score of 8-5, and the second, 12-3. The visitors had things pretty much their own way in both games. Stevens and Rosser formed the winning battery in the opener, while Davidson and Gichner worked in the nightcap.

PALE DRYS WIN TWO.

Nat. Pale.	AB	H	O	A	Stansbury.	AB	H	O	A
E.Smith.2b	4	2	0	0	W.Tay'n.ss	4	2	0	2
Cullens.lf	5	3	1	0	Cad'gton.lf	4	2	0	0
Cuozzo.ss	4	1	0	0	Litz.2b	3	2	1	3
Reiley.cf	4	2	1	0	Stans'y.3b.c	3	1	1	2
Gaff.3b	3	0	1	1	Connor.1b	2	0	6	1
Lacey.rf	4	1	1	0	Dell.cf.p	3	1	1	0
Baroni.p	3	2	0	1	Cox.c	3	2	11	3
Desimoni.c	3	1	12	3	Fletcher.rf	2	0	0	0
Alsop.1b	4	1	3	1	Bailey.rf	3	0	0	0
					Bethell.p	1	0	0	1
Totals	34	13	19	6	Totals	28	10	21	12

Nat. Pale Drys ...... 4 0 0 4 2 2 3—15
Stansbury Jrs ...... 1 0 1 2 0 0 0—4

Runs—E. Smith (2), Cullens (2), Cuzzo (2), Rieley (2) Goff Lacey (3), Desimona, Alsop (2), Litz (2), W. Tayman, Caddington. Errors—W Tayman, Bethell. Three-base hit—Baroni. Home runs—Lacey, Smith, Taymen.

Nat. Pale.	AB	H	O	A	Stansbury.	AB	H	O	A
E.Smith.2b	4	4	2	2	Hilton.lf	4	0	0	0
Cullens.lf	2	0	2	0	J.Cox.c	4	0	3	1
Cuozzo.ss	5	0	2	1	W.Tay'n.ss	4	1	0	2
Reiley.cf	5	1	1	0	Litz.p	4	1	0	3
Lacey.1b	4	3	3	0	M.C'nor.1b	4	1	7	0
Gaff.3b	3	0	0	1	Stansb'y.3b	3	1	1	1
D'moni.rf	4	1	2	0	Barley.cf	3	0	0	1
Wood.c	2	2	18	2	G.Dell.2b	3	0	2	0
Bell.p	3	1	0	1	Fletcher.rf	3	0	0	0
Alsop.1b	1	0	1	0					
Totals	33	12	31	7	Totals	32	4	13	8

Nat. Pale Drys .... 0 0 2 0 2 0 2 0 3—9
Stansbury Jrs .... 0 0 0 1 0 0 0 0 0—1

Runs—E. Smith (2), Rieley, Desimona, Wood (3), Bell (2), W Tayman. Errors—W. Tayman, G. Dell, Wood. Two-base hits—W. Tayman, E Smith (2). Three-base hits—Rieley, Desimona.

WHITE SOX WIN IN TENTH.

White Sox	AB	H	O	A	Lanham.	AB	H	O	A
Ford.rf.3b	6	4	0	1	Moreland.c	5	1	7	0
Heflin.lf	5	2	0	0	Tramble.3b	6	0	1	1
E.McP.ss.p	6	4	1	3	Goodman.lf	6	3	1	0
Biggs.p.cf	5	5	0	1	Palmer.1b	6	2	16	3
Deck.1b	5	0	11	0	Mullican.ss	3	0	0	1
R.McP'n.c	4	1	11	0	O'Neill.rf	4	1	2	0
Berdorf.2b	5	3	4	3	Rector.2b.p	4	3	2	2
C.McP.3b.p	5	0	1	2	Eberle.cf	4	0	0	0
K'ach.cf.rf	5	0	2	0	B'ard.p.2b	3	1	1	1
Totals	46	19	30	10	Totals	35	11	29	8

*Two out when winning run scored.

Lanham A. C. ... 0 0 3 0 0 0 0 3 6 0—12
Va. White Sox ... 3 0 3 4 0 0 1 1 0 1—13

Runs—Ford (3) Heflin (2), E. McPherson (3), Biggs (4), C. McPherson, Moreland (2), Tramble, C. Goodman (2), Palmer (2), Mullican, O'Neill, Rector, Brickland. Two-base hits—Berdorf, R. McPherson. Three-base hits—Rector, Ford (2), Heflin, F. McPherson, Biggs. Home runs—Biggs (2).

THE ONCE OVER

By H. I. PHILLIPS

POST-LABOR DAY NEWS.

G. STICKNEY WOOLK, the well known efficiency expert, is confined to his bed in a serious condition. He collapsed yesterday on the fifteenth attempt to pack the family and its belongings into the automobile, so that it wouldn't be necessary to make a second trip back to the summer cottage.

• • • •

Caraway Zepps is under the care of physicians because of numerous abrasions, cuts and bruises. He was telescoped by his little boy's canoe, when his heavily loaded automobile struck a tree on the return from the seashore yesterday. The outcome is uncertain, but the children hope to save the canoe.

• • • •

Mrs. Elbert Z. Quirk and three children are in a serious condition as a result of Labor Day traffic. Poor packing of vacation impedimenta is blamed. They made the entire trip of 125 miles home from the mountains with two boxes of kitchenware on top of them before their plight was noted.

• • • •

Otis H. Grummett is in a state of coma at his city residence. Everything went black on his return from the seashore when an interurban bus driver not only moved over to let Mr. Grummett pass but smiled at him. Mrs. Grummett, who was in the car with him at the time, is also pretty low from shock.

• • • •

J. Wilberforce Henchey was arrested early today charged with assaulting Willetta P. Glook. He attacked him with a sledge hammer immediately upon reaching home after an all-day drive back to town from his summer vacation.

"I'm glad I did it and I would do it again!" shouted Mr. Henchey as he was tossed into durance vile. "Glook is the fellow who told me that the trip back from the shore on a holiday wouldn't be bad if I got an early start!"

• • • •

Gerald K. K. Floots, it was reported by police today, has left his wife and is now missing. The Floots had been at their shore cottage. They left Labor Day for the city. It took Mr. Floots four hours to close the cottage and pack the car. When he had driven about 85 miles, Mrs. Floots suddenly remembered that they would have to go back, as she had forgotten something. Mr. Floots then leaped from the speeding car and disappeared into the woods.

• • • •

ACTION PLUS.

"Hollywood producers are complaining that too many pictures lack action." News item. How about getting the movie rights to the German Reichstag?

• • • •

SHORT STORY.

UPON being informed which way Mr. Roosevelt had gone, Mr. Smith leaped into his sedan and drove rapidly in all other directions.

• • • •

OH, YEAH!

When sugar's sour and skies are green,
You'll see a newsreel without Mussolin!

F. P. A. in The Conning Tower.

• • • •

'Twill take much more than sugar sour
To eclipse "Mussie," dark and dour,
And, as for green skies, spinach bordered—
Benito'd shout, "Just what I ordered!"

Well, Al Smith is certainly not complying with the thrift policy in this year's campaign. Look at all the gas and oil he is burning up trying to keep away from Mr. Roosevelt!

INSIDE STUFF.

Our barber is now tipping any number of stocks as great buys for the long pull on the ground that the companies are planning to go into receiverships.

(Copyright, 1932.)

Church Fete for Poor Relief to Open Tonight

The opening of the lawn fete for the benefit of the poor and unemployed of St. Joseph's Parish will be occasioned tonight with a parade of the various societies of the parish headed by the Elks Band. The fete will be held at Second and C streets northeast and will continue through Saturday.

Features have been arranged, including a musical program in charge of Michael D. Schaeffer, assisted by Matt Horne and George O'Connor. John J. Curtain is general chairman in charge of the festival and Mrs. Nina Riechard, assistant chairman.

Today's Happenings

Luncheon—Washington Credit Men, Raleigh Hotel, 12:30 p. m.

Luncheon—Typothetae of Washington, Raleigh Hotel, 12:30 p. m.

Luncheon—Sigma Chi, University Club, 12:30 p. m.

"EVERY DAY MOVIES"

By DENYS WORTMAN

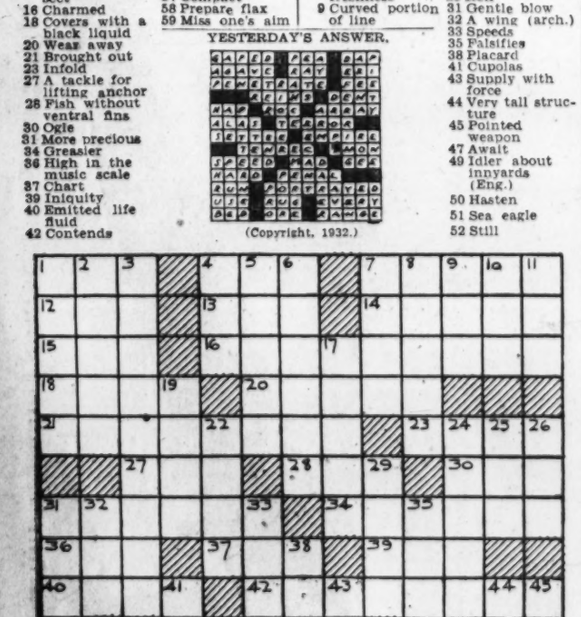

MOPEY DICK AND THE DUKE.

"Great haircut, Mopey."

"Yeah, the guy that clipped me is an honor student."

Daily Cross-Word Puzzle

ACROSS.

1 West Indian charm
4 Shoshonean Indian
7 Outline
12 Front of an army
13 Japanese coin
14 Uncanny
15 Burrowing insect
16 Charmed
18 Covers with a black liquid
20 Wear away
21 Brought out
23 Infold
27 A tackle for lifting anchor
28 Fish without ventral fins
30 Ogle
31 More precious
34 Greaser
36 High in the music scale
37 Chart
39 Iniquity
40 Emitted life fluid
42 Contends
46 Very fat
48 Cease
49 A branch of science
53 Solemn wonder
54 Ventilated
55 Decline of the day, poetic
56 Light afternoon meal
57 Compact
58 Prepare flax
59 Miss one's aim

DOWN.

1 Elliptical
2 Commonplace
3 Complicated
4 Serviceableness
5 Doctrine
6 Freedom of access
7 Lifeless
8 Restore to freshness
9 Curved portion of line
10 Exclamation of contempt
11 Spread grass for drying
17 A round-up
19 Cicatrix
22 A detail
24 Reinstall
25 Forever
26 By
29 Roll
31 Gentle blow
32 A wing (arch.)
33 Speeds
35 Falsifies
38 Placard
41 Cupolas
43 Supply with force
44 Very tall structure
45 Pointed weapon
47 Await
49 Idler about innyards (Eng.)
50 Hasten
51 Sea eagle
52 Still

YESTERDAY'S ANSWER.

(Copyright, 1932.)

DICK TRACY—Future Outlooks

RETURNING TO THE COTTAGE, MARGE DALE, HER FATHER AND DICK TRACY RELATE THEIR UNNERVING EXPERIENCES TO TESS AND HER MOTHER.
WHAT YOU ALL NEED MOST RIGHT NOW IS REST—AND PLENTY OF IT, MARGE. YOU LOOK EXHAUSTED.
I AM.
WITH YOUR PERMISSION, MR. DALE—I'D LIKE TO LOOK THROUGH THE ROOM THAT CREBB HAD BEEN OCCUPYING. A SEARCH MIGHT REVEAL SOME INTERESTING TIPS ON THE REST OF THAT DOPE RING.
TRACY, I CANNOT YET REALIZE THAT I AM RID OF THAT MAN. HE HAD HOUNDED ME SO LONG THAT—WELL—I FEEL THAT MY VERY SPIRIT HAS BROKEN DOWN.
BRACE UP—MR DALE—YOU'LL GET A NEW START NOW—IT'S GOING TO BE DIFFERENT FROM NOW ON.
MEANWHILE—MANY MILES FROM THE QUIET OF THE NORTHWOODS, TWO CERTAIN SWARTHY INDIVIDUALS HAVE JUST READ THE NEWS OF KENNETH CREBB'S DEATH.
WE'VE GOTTA WATCH OUR STEP, DAN. THIS GUY TRACY'S DYNAMITE!
WHADAYA MEAN? HOW'S HE TO EVER KNOW—WE WAS IN CAHOOTS WID CREBB ON DE DOPE RACKET?

MINUTE MOVIES

(All rights protected by the George Matthew Adams Service. Trade Mark Registered U. S. Patent Office.)

Baby Mine

By Ed Wheelan

WHEELAN SERIAL ~ THREAT ~ EPISODE 2

No 471, OTHERWISE KNOWN AS DAVE ALLEN, GETTING OUT ON PAROLE IN THE MORNING, REFUSED TO DELIVER A MESSAGE FOR MIKE MAZUMA
NOW YOU LISTEN TO ME, MIKE!!
NO ONE KNOWS BETTER THAN YOU DO THAT I WAS AN HONEST AND RESPECTABLE BOOKKEEPER WITH THE FIRST NATIONAL BANK—I HAD A LOVELY WIFE AND BABY AND WHEN YOU OFFERED ME A BIG SALARY TO WORK IN YOUR PRINTING SHOP I FELL FOR IT!!
HOW WAS I TO KNOW THAT THE "SHOP" WAS ONLY A BLIND FOR YOUR COUNTERFEITING ACTIVITIES?!
WHEN THEY FINALLY "GOT" YOU, THEY GOT ME, TOO, AND MY STORY THAT I KNEW NOTHING OF THE NIGHT WORK UNDER THE SHOP WAS NOT BELIEVED!!
THEY SENT ME UP FOR 10 YEARS!! AND THE SHOCK OF IT KILLED MY WIFE! BY GODFREY, I OWE ALL OF THIS TO YOU, AND NOW YOU WANT ME TO DELIVER A MESSAGE FOR YOU!!!
LISTEN, MAZUMA, I CURSE THE DAY I EVER MET YOU!! AND I WASH MY HANDS OF YOU FROM NOW ON! I'M GOING OUT TO-MORROW TO START ALL OVER AGAIN AND I DON'T INTEND TO DELIVER ANY MESSAGE TO YOUR GANG FOR YOU!!
YOU MUGG!! I'LL GET YOU YET—AND HOW!!
9-6
SEE NEXT REEL!!
The George Matthew Adams Service, Inc.

THE GUMPS — Follow the Gumps in the Colored Comic Section of The Sunday Post

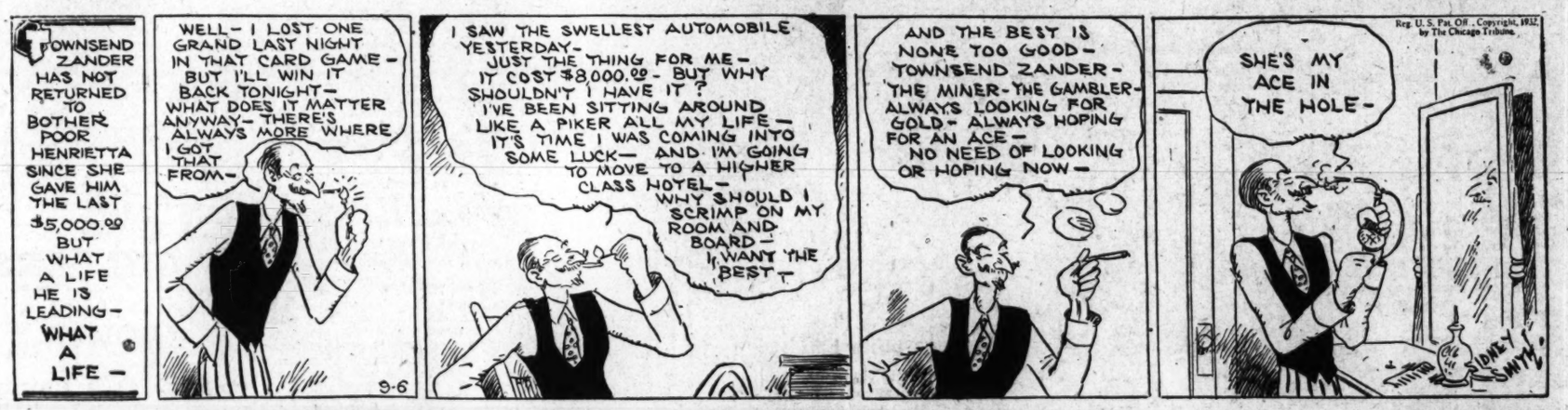
TOWNSEND ZANDER HAS NOT RETURNED TO BOTHER POOR HENRIETTA SINCE SHE GAVE HIM THE LAST $5,000.00 BUT WHAT A LIFE HE IS LEADING—WHAT A LIFE—
WELL—I LOST ONE GRAND LAST NIGHT IN THAT CARD GAME—BUT I'LL WIN IT BACK TONIGHT—WHAT DOES IT MATTER ANYWAY—THERE'S ALWAYS MORE WHERE I GOT THAT FROM—
9-6
I SAW THE SWELLEST AUTOMOBILE YESTERDAY—JUST THE THING FOR ME—IT COST $8,000.00—BUT WHY SHOULDN'T I HAVE IT? I'VE BEEN SITTING AROUND LIKE A PIKER ALL MY LIFE—IT'S TIME I WAS COMING INTO SOME LUCK—AND I'M GOING TO MOVE TO A HIGHER CLASS HOTEL—WHY SHOULD I SCRIMP ON MY ROOM AND BOARD—I WANT THE BEST!
AND THE BEST IS NONE TOO GOOD—TOWNSEND ZANDER—THE MINER—THE GAMBLER—ALWAYS LOOKING FOR GOLD—ALWAYS HOPING FOR AN ACE—NO NEED OF LOOKING OR HOPING NOW—

The Ace in the Hole

GASOLINE ALLEY — Don't miss this feature in colors in The Sunday Post.

No Rest for the Able

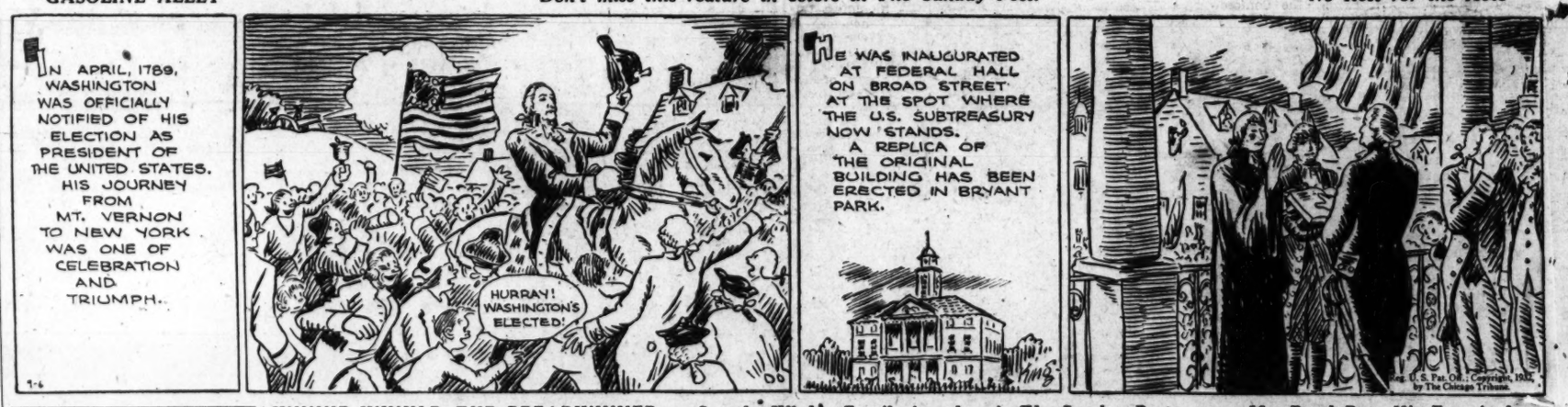
IN APRIL, 1789, WASHINGTON WAS OFFICIALLY NOTIFIED OF HIS ELECTION AS PRESIDENT OF THE UNITED STATES. HIS JOURNEY FROM MT. VERNON TO NEW YORK WAS ONE OF CELEBRATION AND TRIUMPH.
9-6
HURRAY! WASHINGTON'S ELECTED!
HE WAS INAUGURATED AT FEDERAL HALL ON BROAD STREET AT THE SPOT WHERE THE U.S. SUBTREASURY NOW STANDS. A REPLICA OF THE ORIGINAL BUILDING HAS BEEN ERECTED IN BRYANT PARK.
Reg. U. S. Pat. Off.; Copyright, 1932, by The Chicago Tribune.

WINNIE WINKLE, THE BREADWINNER — See the Winkle Family in colors in The Sunday Post.

Mr. Rand Puts His Foot in It

OH, MR. RAND, WEREN'T YOU SUPPOSED TO GO BACK TO COLLEGE TODAY??
YES, BUT I'M NOT GOING!! YOU CAN'T SHAKE ME SO FAST, SISTER!!
BUT YOU'LL GET IN TROUBLE, WON'T YOU?
OH, I'VE GOT THAT FIXED!!
I WIRED THE DEAN OF THE COLLEGE AND ASKED FOR A FEW MORE DAYS OF GRACE—
OH—SO HER NAME IS "GRACE"?!!
SEPT 6
Reg. U. S. Pat. Off.—Copyright, 1932, by The Chicago Tribune.
BRANNER

Dial Flashes

By ROBERT D. HEINL.

A DELUGE of requests for information on the subject, has led the Federal Radio Commission, through Acting Chairman Harold A. Lafount, to issue the following statement:

"The Radio Act permits the broadcaster to refuse the use of his station to any and all candidates; but to adopt such a policy would be shortsighted, in my opinion. The law also provides that, if a broadcaster permits one candidate to use his facilities, equal opportunity must be offered to all other candidates for that office.

"The broadcaster, under the law, has no right of censorship over the material broadcast by political candidates other than to see that no obscene, indecent, profane or defamatory language is used.

"Broadcasters have a wonderful opportunity in the present campaigns for public offices to render a distinct and outstanding public service. They have a rare chance to develop good will and to popularize their stations by providing a forum whereby candidates can freely and fully discuss paramount issues.

"Of course, all of our people are vitally interested in the election of a President, Members of Congress, Governors of many States, and other leading officials. Radio stations should prove a big factor in transmitting speeches calculated to inform voters and to qualify them to vote intelligently.

"I KNOW of no greater public service to which broadcasting stations could devote themselves at this time than to permit a liberal use of their facilities to candidates. Personally, I hope broadcasters will be as liberal with their facilities as their Government has been with them.

"Dispassionate discussion of public questions by candidates, in my judgment, will have a wholesome effect on listeners, arousing their interest in governmental affairs and public questions. The transmission of such intelligence to our people should prove most stimulating and add to the cultural progress of the Nation by keeping the electorate fully informed on public matters."

Quinto Maganini and the New York Sinfonietta will be heard for the first time on the air tonight (WRC, 8 o'clock). The Sinfonietta, a new symphony organization of 20 musicians, attracted much favorable comment through its first concert in New York City, and will make its initial tour during the coming season.

Lois Bennett, soprano, will be the soloist.

BURRUS WILLIAMS, WMAL staff pianist, will extend his weekly recital on WMAL to a half hour this morning to play a complete version of Ferde Grofe's "Grand Canyon Suite." This is believed to be the first time the entire composition has been performed by piano alone.

Perhaps the most instantly appealing is the third movement, "On the Trail," depicting the rhythmic gait of the burros. The other movements, each of which is often presented alone, are "Sunrise," "Cloudburst," "Painted Desert" and "Sunset." The program is scheduled from 10:30 to 11:00 a. m.

Tommy McLaughlin, lyric barytone, will be the featured soloist on a new program to be known as "Threads of Happiness," scheduled for broadcasting over WMAL at 8:15 tonight. He is a newcomer to radio. David Ross will share the spotlight with poetry readings, given before an orchestral background directed by Andre Kostelanetz.

THE broadcast of "Music That Satisfies" on WMAL will have an alternating time schedule effective tonight. The series starring Ruth Etting, the Boswells and the Street Singer will be heard hereafter at 9 p. m. on Monday, Wednesday and Friday and at 8 p. m. on Tuesday, Thursday and Saturday. The sequence of the artists' performances will not be changed. Ruth Etting appears on Wednesday and Saturday, the Boswell Sisters on Monday and Thursday, and Arthur Tracy on Tuesday and Friday.

ON THE AIR TODAY

TUESDAY, SEPTEMBER 6.

WMAL—Columbia Broadcasting System. (475.9 Meters. 630 Kilocycles.)

8:00 a. m.—Jack Little.
8:15 a. m.—Melody Parade.
8:30 p. m.—Tony's Scrap Book.
8:45 a. m.—Virginia Leatherbury.
9:00 a. m.—Morning Moods.
9:30 a. m.—Helen Board, soprano.
9:45 a. m.—U. S. Navy Band.
10:15 p. m.—Today's Pioneer Women.
10:30 a. m.—Burrus Williams, pianist.
11:00 a. m.—Ted Brewer Orchestra.
11:30 a. m.—Revue.
12:00 (noon)—George Hall Orchestra.
12:30 p. m.—Musicale.
1:00 p. m.—Rhythm Kings.
1:15 p. m.—Revue.
1:30 p. m.—Salon Orchestra.
2:00 p. m.—Artist Recital.
2:30 p. m.—Frank Westphal's Orchestra.
3:00 p. m.—Boston Popular Revue.
3:30 p. m.—"Electric Surgery," Dr. Grant E. Ward.
3:45 p. m.—George Hall Orchestra.
4:00 p. m.—Meet the Artist, Bob Taplinger Interviews Louis Dean, Announcer.
4:15 p. m.—Les Colvin, pianist.
4:30 p. m.—In a Song Shop.
4:45 p. m.—National Men's Singles Tennis Tournament Summary.
5:00 p. m.—Irene Beasley.
5:15 p. m.—"Fall Work With the Flowers" by Mark M. Shoemaker.
5:30 p. m.—Skippy.
5:45 p. m.—News Flashes.
6:00 p. m.—Myrt and Marge.
6:15 p. m.—Noble Sissle Orchestra.
6:30 p. m.—Radio Joe and His Budget Boys, "Home-Coming Nite."

WMAL
6:30 to 6:45
For 15 minutes of Fun, Frolic and Foolishness, tune in on
RADIO JOE and the BUDGET BOYS
Washington Over the Air

6:45 p. m.—Hawaiian Melody Boys.
7:00 p. m.—Edwin C. Hill, "The Human Side of the News."
7:15 p. m.—Charles A. Appleby, barytone.
7:30 p. m.—Kate Smith.
7:45 p. m.—Musical Fast Freight.
8:00 p. m.—Music That Satisfies.
8:15 p. m.—Threads of Happiness.
8:30 p. m.—Crime Club, "The Green Toad," Part 1.
9:00 p. m.—Manhattan Serenaders.
9:30 p. m.—Ozzie Nelson's Orchestra.
9:45 p. m.—Rosa Pollio Jarman, mezzo-soprano.
10:00 p. m.—Howard Barlow Symphony Orchestra.
10:30 p. m.—Jack Little.
10:45 p. m.—Freddie Martin's Orchestra.
11:00 p. m.—Pete Macias Michel Orchestra.
11:30 p. m.—Gus Arnheim's Orchestra.

WRC—National Broadcasting Co. (316 Meters. 950 Kilocycles.)

6:30 a. m.—Health Exercises.
7:00 a. m.—The Shannons.
7:15 a. m.—Morning Devotions.
7:30 a. m.—Cheerio.
8:00 a. m.—Gene and Glenn.
8:15 a. m.—Top o' the Morning.
8:30 a. m.—Jack and Jill.
8:45 a. m.—Miss Sanico.
9:00 a. m.—Thru Lighted Windows.
9:15 a. m.—Souvenirs of Melody.
9:30 a. m.—Three Orphans.
9:45 a. m.—Breen and De Rose.
10:00 a. m.—"Getting Ready for School," by Katherine Lenroot.
10:15 a. m.—Radio Household Institute.
10:30 a. m.—U. S. Army Band.
11:00 a. m.—Johnny Marvin, tenor.
11:15 a. m.—On Wings of Song.
12:00 (noon)—Rex Battle's Concert Ensemble.
12:30 p. m.—National Farm and Home Hour.
1:30 p. m.—Strollers Matinee.
2:00 p. m.—Vocal Art Quartet.
2:30 p. m.—"Poetical Hitch-Hiking," by Leonore Romney.
2:45 p. m.—Rhythmic Serenade.
3:00 p. m.—Resume Men's National Tennis Championship Tournament.
3:15 p. m.—Carl Weinrich, organist.
3:45 p. m.—Lady Next Door.
4:00 p. m.—Garden Melodies.
4:30 p. m.—Vocational Guidance.
4:45 p. m.—G. E. Circle.
5:00 p. m.—Waldorf Astoria Orchestra.
5:30 p. m.—Carmichael and Robertson.
5:45 p. m.—"Back of the News in Washington," by William Hard.
6:00 p. m.—Amos 'n' Andy.
6:15 p. m.—Rollickers.
6:30 p. m.—Ray Perkins.
6:45 p. m.—Goldbergs.
7:00 p. m.—Julia Sanderson and Frank Crumit.
7:30 p. m.—Dramatic Program, Tom Terriss.
8:00 p. m.—New York Sinfonietta.
8:30 p. m.—Ed Wynn Fire Chief Band.
9:00 p. m.—Lucky Strike Dance Hour.
10:00 p. m.—Last Minute News.
10:02 p. m.—Pickens Sisters.
10:15 p. m.—Cesare Sodero Concert Orchestra.
11:00 p. m.—Cotton Club Orchestra.
11:31 p. m.—Charlie Agnew's Orchestra.
12:00 (midnight)—Rainbow Harmonies.
12:30-1:00 a. m.—Lakeside Park Orchestra.

WE REPAIR ANY $ RADIO 1
TUBES-PARTS-EXTRA
STAR RADIO Co.
409 11TH ST. DISTRICT 4700

12 EXPERT RADIO MEN $1
ALWAYS READY
STAR RADIO Co.
409 11TH ST. DISTRICT 4700

WOL—American Broadcasting Co. (229 Meters, 1,310 Kilocycles.)

7:00 a. m.—Musical Clock.
9:55 a. m.—Police flashes.
10:00 a. m.—"Home Economics," Miss Eleanor Howe.
10:15 a. m.—Music.
12:00 noon—Luncheon Music.
12:30 p. m.—Mount Alto Requests.
3:00 p. m.—Sports and Music.
4:00 p. m.—Dr. L. F. Kebler.
4:15 p. m.—Walter Doe Orchestra.
4:45 p. m.—Gertrude Smith, vocalist.
5:00 p. m.—Something for Every One.
5:30 p. m.—Mickey.
6:00 p. m.—Adventure Club.
6:15 p. m.—Dinner Music.
6:30 p. m.—Margaret Gilligan.
7:00 p. m.—Jack Holliday's Orchestra.
7:30 p. m.—Today in Sports.
8:15 p. m.—Rose Novak and Audrey Brown.
8:45 p. m.—Romeo Guaraldi, barytone.

Band Concerts

United States Army Band, Walter Reed Hospital, 6:30 P. M.

March, "King of Air".....Melson
Selection from "Les Huguenots".....Meyerbeer
Duet for cornet and trombone, "The Pearls".....Kling
Waltz, "Dream of the Ball".....Joyce
Descriptive, "In a Monastery Garden".....Ketelbey
Fox trot, "Somebody Stole My Gal".....Wood
Excerpts from "Florodora".....Stuart
March, "American Army".....Iasilli
"The Star-Spangled Banner."

United States Soldiers' Home Band, Bandstand, 5:30 P. M.

March, "On the Quarter Deck".....Alford
Overture, "If I Were King" (Si J'Etais Roi).....Adam
Solo for cornet, "Ave Maria".....Mascheroni
Musician Paul Leman.
Grand Fantasia of Irish folk songs—"Reminiscences of Ireland".....Godfrey
Solo for Chimes, "Bells on the Water".....Watson
Musician James E. Boody.
Waltz suite, "Pleasures of the Fair".....Waldteufel
Finale, "Lincoln Centennial".....Lee Sanford
"The Star-Spangled Banner."

SLASH IN TEACHERS' PAY WILL BE PROBED

Montgomery Citizens Want to Know Why Taxes Remain Same.

Consideration of the cuts in teachers' salaries probably will be one of the principal matters discussed at the first fall meeting of the Montgomery County Civic Federation next Monday night at the Bethesda School.

Walter B. Armstrong, of Cabin John Park, recording secretary of the federation, already has proposed that the committee on schools or the committee on public finance and budget be empowered to make an investigation of the subject. His proposal was tabled by the executive and advisory committees, however. It is almost sure, however, in view of the fact that the raises in salary which have been taken away were recommended by the federation, that the matter will be brought to the floor of the meeting.

The teachers salaries first were reduced by failing to include the $50 and $100 a year increases they were to receive this year in the annual budget and levy. A further cut which brings their salaries back to the level of 1930 has been announced by the board of education in keeping "with its retrenchment campaign."

Despite these latter reductions, the regular tax for schools was levied in the county budget and must be paid by the taxpayers. Mr. Armstrong asks that this be investigated and that it be determined if the reductions are justified and why the salaries were slashed without a corresponding decrease in taxes. School teachers were the only county employes whose salaries were slashed.

A meeting of the committee on public finance and budget has been called by Stephen James, chairman, for Thursday night at the National Press Club, and the school cuts will be brought before that body.

Housewarming Planned For New Engine House

At a special meeting of the Volunteer Fire Department of Fairfax it was decided to hold a housewarming in the newly constructed engine house Saturday night. Thomas P. Chapman, sr., was made chairman of the committee in charge of arrangements.

Members of the fire companies of Fairfax County and residents of this section will be invited to be present and inspect the new building. Reports of the committee in charge of the recent carnival show that the gross receipts were $734.15 and a net profit of $330.71 was made. It was decided not to have another carnival this fall, as previously contemplated, but to give a supper some time in the future to aid in raising funds for the new engine house.

Fund Plan to Be Devised By Arlington Firemen

Plans will be considered at the meeting of the Arlington, Va., Volunteer Fire Department tomorrow night to raise needed funds to increase the rapidly depleted maintenance fund.

At this meeting members of the pumper and hose-laying contest team of the department which won prizes at the recent field day held by the County Firemen's Association, will be the honored guests.

Leather Industry Boosted by Shoes

Orders for Footwear Begin Cutting Down Recent Declines.

New York, Sept. 5 (A.P.).—The business of leather making, which had its start in prehistoric times and even antedates agriculture as an industry, is now showing signs of betterment due to a sudden increase in the manufacturing of shoes.

Latest figures of the Department of Commerce show that in July shoe production declined to 20,477,000 pairs, a figure that is below the total of any previous month in ten years. It was 28 per cent below the same month a year ago. It was a decline of more than 3,561,000 from the June total.

The decline in retail orders is the explanation furnished for this sharp shrinkage, but today it appears that these orders were merely deferred. They now are increasing and some shoe factories which were cautiously cutting down production one month ago have stepped up to the full-time operation.

Arlington Bowlers Play Tomorrow.

The Arlington County Commercial Bowling League will open its season at the Clarendon alleys tomorrow night. The officers are E. Sparks, president; H. D. Smith, vice president, and A. B. Weekley, secretary-treasurer. County Manager Roy S. Braden will roll the first ball.

MONEY MARKETS

London, Sept. 5 (A.P.).—Money, ½. Discount rates: Short bills, ⅝@11-16; three-month bills, ¾ per cent.

Bar silver firmer, 3-16 higher at 18⅝.

Paris, Sept. 5 (A.P.).—Three per cent rentes 85 francs. Five per cent loan 100 francs 25 centimes.

Exchange on London 88 francs 77 centimes. The dollar was quoted at 25 francs 52¼ centimes.

11,603,435 Pounds of Tobacco Sold.

Atlanta, Sept. 5 (A.P.).—Marcus P. McWhorter, statistician for the State department of agriculture, today announced the total sales during the Georgia bright leaf tobacco season, which closed Saturday, were 11,603,435 pounds, less than a fourth of the 1931 sales. The crop brought $1,207,606.64 to the farmers, McWhorter said. The auction season lasted but three weeks this year, against five weeks in 1931.

FOREIGN MARKETS.

(Associated Press.)

LONDON—Trading on the stock exchange was cheered by the week-end news from Wall street which developed broader business in speculative issues with rising prices. Transatlantic shares were most prominent despite the holiday in New York. Metal, textile and oils shares improved while investment issues were quiet. The closing was firm.

PARIS—Heartening news from Wall street Saturday reflected a buoyant tone on the bourse today. Rentes gained appreciably and bank stocks, notably the higher priced issues, likewise advanced with international shares. The closing was very firm.

BERLIN—The boerse experienced the biggest bull movement in years today, due to the government's economic program. I. G. Farben shipping stocks and artificial silk issues were especially strong. The closing was firm.

DECEASED OFFICERS HONORED

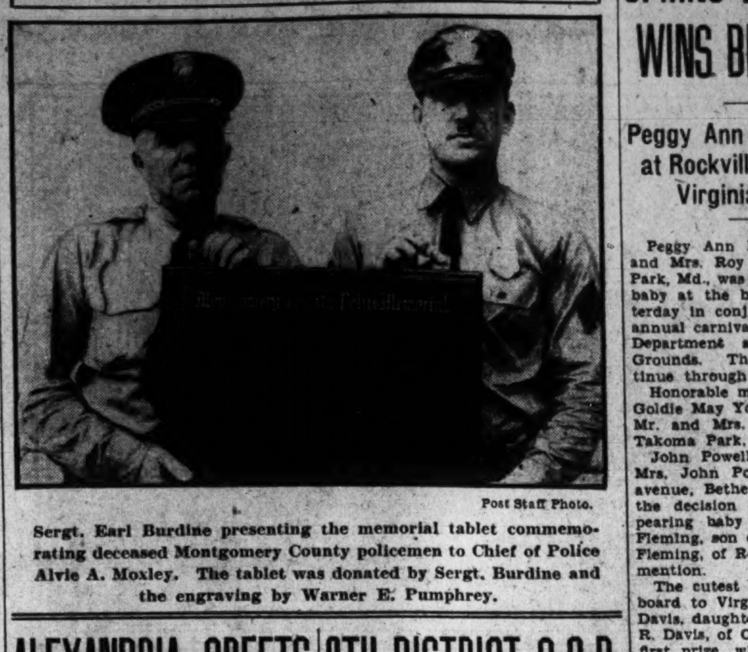

Post Staff Photo.

Sergt. Earl Burdine presenting the memorial tablet commemorating deceased Montgomery County policemen to Chief of Police Alvie A. Moxley. The tablet was donated by Sergt. Burdine and the engraving by Warner E. Pumphrey.

ALEXANDRIA GREETS BARBERS OF VIRGINIA

U. D. C. Chapter Will Meet Tonight, Ending Recess of Summer.

THE WASHINGTON POST BUREAU,
907 Prince St., Alexandria, Va.
Phone Alexandria 523.

The annual convention of the Associated Master Barbers and Master Beauticians of Virginia, held in the George Mason Hotel, was called to order yesterday by B. E. Inman, of Alexandria, who introduced the State president, C. A. Wood. Invocation was by A. C. White, of Danville, State chaplain. The welcome was by Mr. Wood and Mr. Inman.

The principal address was by Walter P. Wagner, fourth vice president general of the Associated Master Barbers of America, with headquarters in Chicago. Others who made short talks were: First Vice President R. C. Shelhorse, Danville; Second Vice President N. W. Blount, Norfolk; Third Vice President C. W. Valentine, Alexandria; Fourth Vice President Louis Oppleman, Richmond; Secretary-Treasurer C. P. Mitchell, South Boston; Mrs. Leah Weiss, secretary-treasurer of the Master Beauticians, and Mrs. Mary A. Rambo, secretary-treasurer of the Alexandria branch.

Mr. Inman was the toastmaster at the annual banquet and during the evening talks were made by State Senator John W. Rust, State Delegate Edmund H. Allen, both of Fairfax County; Walter P. Wagner, of Chicago; Louis Oppleman, Mrs. Mary A. Rambo and C. P. Mitchell.

The first meeting of the Mary Curtis Lee Seventeenth Virginia Regiment Chapter, United Daughters of the Confederacy, since the summer recess will be held tonight at 8 o'clock in Lee Camp Hall. Mrs. C. W. Howell, the president, has requested a full attendance, as members of the Sons of Veterans' Camp are invited to meet with the woman's organization at 8:30 to consider a matter of importance to both. Delegates and alternates will be chosen to represent the chapter at the annual gathering of the Virginia Division, U. D. C., to be held in Fredericksburg in October.

The funeral of Robert Bisson, who was fatally injured Sunday morning in Potomac Yards, will be held at 10 o'clock this morning from All Saints Catholic Church, Manassas, conducted by the Rev. Michael J. Cannon. Burial will be at Manassas.

The deceased was a native of Alexandria, but had lived in Manassas for several years past. He is survived by his wife and one daughter, of Manassas; also a sister Mrs. Henry Murphy, of 432 North Alfred street, this city, and a brother, Ernest Bisson, of Alexandria. He was a son of the late William and Elizabeth Frinks Bisson.

There was no session of the police court yesterday and the number of arrests had almost reached 50 yesterday, all of whom are slated to appear this morning.

Caesar Gaddis, colored, was halted in his preparations for a holiday feast when Sergt. Lawrence Padgett and Policeman William Bayliss were attracted by a light at 706 Gibbon street at 2 a. m. yesterday, the premises occupied by Josephine Wallace. They said they found Gaddis preparing for cooking a rooster he is alleged to have stolen from Flossie Dudley, 428 South Columbus street.

The city Democratic committee will hold a special meeting at 8 o'clock tonight at 107 North Fairfax street.

8TH DISTRICT G.O.P. HONORS C. R. AHALT

Arlington County Leader Is Chosen Presidential Elector.

ARLINGTON COUNTY
BUREAU OF THE POST.
Tel. Clar. 509. Clarendon, Va.

Clarence R. Ahalt, of Arlington County, was unanimously elected presidential elector at a meeting of the Eighth Congressional Republican District yesterday at Culpeper. Ahalt was nominated by William Trussler, district chairman, who said he held the honor, having been appointed in April, but since his election as district chairman he felt the honor should be passed on.

Joseph L. Crupper, national committeeman, addressed the meeting expressing his pleasure at the reports coming in from all sections of the State. He felt confident the Eighth Congressional District again would give a big majority for the Hoover-Curtis ticket.

Reports from L. C. MacPherson, Arlington County chairman, and other county chairmen in attendance showed much work already had been done and that the outlook was promising for a Republican majority in Arlington, as well as in other counties in the district.

Women in Fairfax Plan To Aid Richmond Fair

The advisory council of the Fairfax County home demonstration agent has decided to assist in the preparation of a home demonstration booth at the State Fair in Richmond this fall. Mrs. James U. Kincheloe, of Fairfax; Mrs. Martin T. Webb, of Annandale; Mrs. Ottie Money, of Andrew Chapel; Mrs. J. B. Davis, of Burke, and Miss Edith Rogers, of Floris, were named a committee to assist in preparing the booth.

Arrangements for the Fairfax County women's camp next summer were placed in the hands of a committee consisting of Mrs. S. F. Edwards, Mrs. George R. Bready, Mrs. Martin T. Webb, Mrs. Allen Bradley and Mrs. Marvin Saunders. The advisory council decided to join with the health office and the county home demonstration office in the purchase of two projectors for moving pictures in schools. The new 4-H Club pictures taken in the Herndon, Franconia and Oakton schools will be shown soon after the opening of the school session.

Tooth Paste Brings Arrest of Suspects

Slender Clew Effective in Inquiry Into Theft of Washington Auto.

Prompt police work, with the important clew a tube of tooth paste, yesterday led to the arrest of three men in Niagara Falls, Ontario, on charges of robbing four Washington young people of their automobile, $80 and their clothing.

The victims of the holdup were Henry Beall, 20, of 619 Eighth street southwest; Miss Frances King, 18, of 724 Eighth street northeast; Harry Garner, 20, of 445½ Tennessee avenue northeast, and his sister, Miss Mabel Garner.

The trio had taken a holiday trip to Niagara Falls and were robbed by three armed men. According to the Associated Press, Miss Garner described a tube of toothpaste which was included in the loot. Police arrested a man who was said to have had the tube in his possession. Information which he gave led to the arrest of two others. It was not learned whether the automobile or the other property was recovered.

School Board to Meet Tomorrow.

The Arlington County School Board will meet tomorrow night. At this meeting final plans for opening of the public schools on next Monday will be completed.

Fire Auxiliary Meets Tonight.

The monthly meeting of the woman's auxiliary of the Jefferson Fire Department will be held tonight in the Community House at Virginia Highlands, Va., at 8 o'clock.

Berlin Finds $600,000 Spent by Steel Helmets

Berlin, Sept. 5 (A.P.).—The divisions of the steel helmet war veterans' organization, departing from Berlin last night and today after their three-day convention, left the business men of the city happy over receipts estimated at $600,000.

Sausage makers especially had cause for thanks, for sausage sales totaled $130,000. There were almost 200,000 veterans at the convention. The restaurant at Tempelhof Airdrome where the big review was held sold 30,000 bottles of beer.

St. Charles School Opens Monday.

The St. Charles Catholic School at Clarendon will open Monday morning. The building is now being put in condition for the opening and indications are that a record enrollment will be recorded.

Arlington Leaders Renew Drive for Bridge Approach

With the Federal Government making rapid progress on the completion of the Virginia entrance of the Arlington Memorial Bridge, which will provide for a direct approach to the Tomb of the Unknown Soldier, civic leaders of Arlington County are becoming restless of the apparent lack of effort on the part of the county to provide an adequate approach to the bridge.

More than two years ago the Fort Myer Heights Civic Association started a movement to have the county take over Washington street from a point where it intersects with Wilson Boulevard at the courthouse. This was finally accomplished with the aid of civic organizations in almost every section of the county. The route work was started just prior to the last county election, but soon stopped. It was reported that the route considered was not a suitable one from an engineering standpoint.

It is understood that the county officials are now making an effort to extend Wilson Boulevard, but there is an apparent holdup in this project due to necessary rights of way.

There is an item of $25,000 set aside in the budget for this project.

SPRING LAKE BABY WINS BEAUTY PRIZE

Peggy Ann Ray Heads List at Rockville Fire Carnival; Virginians Contest.

Peggy Ann Ray, daughter of Mr. and Mrs. Roy Ray, of Spring Lake Park, Md., was adjudged the prettiest baby at the baby contest held yesterday in conjunction with the first annual carnival of the Rockville Fire Department at the Rockville Fair Grounds. The carnival will continue through the week.

Honorable mention was awarded to Goldie May Youngblood, daughter of Mr. and Mrs. John Youngblood, of Takoma Park, Md., in this class.

John Powell, jr., son of Mr. and Mrs. John Powell, of 228 Del Ray avenue, Bethesda, Md., was awarded the decision in the healthiest appearing baby contest, while Robert Fleming, son of Mr. and Mrs. Arthur Fleming, of Rockville, won honorable mention.

The cutest baby class went by the board to Virginia babies. Cora Ann Davis, daughter of Mr. and Mrs. Dan R. Davis, of Cherrydale, Va., won the first prize, while Ronald Espes, son of Mr. and Mrs. Edward Espes, of Clarendon, Va., was the runner-up.

There were 54 babies in the three contests, which were judged by William E. Morgan and William T. Griffith, both of Rockville, and C. L. M. McElroy, of Washington.

Tonight will be American Legion, Rotary and Chamber of Commerce night, with drum and bugle corps contests and a costume ball at 10 o'clock, at which prizes will be awarded the best-costumed couple. Dancing is a feature of the carnival every night, as is the midway, with its many attractions, of which the refreshment counter, operated by the women of the town, is not the least.

Fairfax Democrats Will Organize Club

The voters of Fairfax County, Va., have been invited to attend a mass meeting in the courthouse at Fairfax Thursday night, sponsored by the county Democratic executive committee. The purpose of the meeting is to form a Young Voters Democratic Club of Fairfax County.

John Galleher, of Leesburg, Va., president of the Young Democratic Clubs of Virginia, will speak and assist in forming the Fairfax club.

BANKRUPTCY NOTICES

IN THE SUPREME COURT OF THE DIStrict of Columbia, holding a Bankruptcy Court. In the matter of Charles Sides Omohundro, Bankrupt. In Bankruptcy, No. 2715. To the creditors of Charles Sides Omohundro, of the City of Washington, District of Columbia: Notice is hereby given that on the 31st day of August, A. D. 1932, the said Charles Sides Omohundro was duly adjudicated bankrupt, and that the first meeting of his creditors will be held at my office in the Investment Building, Fifteenth and K streets northwest, Washington, D. C., on the 14TH DAY OF SEPTEMBER, 1932, at 11 o'clock a. m., at which time the said creditors may attend, prove their claims (claims shall not be proved against the bankrupt estate subsequent to six months after the adjudication as stated above), appoint a trustee, examine the bankrupt and transact such other business as may properly come before said meeting. FRED J. EDEN, Referee in Bankruptcy. 6

IN THE SUPREME COURT OF THE DIStrict of Columbia, holding a Bankruptcy Court. In the matter of Mary K. Bishop, Bankrupt. In Bankruptcy, No. 2713. To the creditors of Mary K. Bishop, of the City of Washington, District of Columbia: Notice is hereby given that on the 30th day of August, A. D. 1932, the said Mary K. Bishop was duly adjudicated bankrupt, and that the first meeting of her creditors will be held at my office in the Investment Building, Fifteenth and K streets northwest, Washington, D. C., on the 13TH DAY OF SEPTEMBER, 1932, at 10 o'clock a. m., at which time the said creditors may attend, prove their claims (claims shall not be proved against the bankrupt estate subsequent to six months after the adjudication as stated above), appoint a trustee, examine the bankrupt and transact such other business as may properly come before said meeting. FRED J. EDEN, Referee in Bankruptcy. 6

IN THE SUPREME COURT OF THE DIStrict of Columbia, holding a Bankruptcy Court. In the matter of The Fair, Inc., Alleged Bankrupt. In Bankruptcy, No. 2714. To the creditors of The Fair, Inc., a corporation of the City of Washington, District of Columbia: Notice is hereby given that on the 30th day of August, 1932, an involuntary petition for the adjudication in bankruptcy of said The Fair, Inc., was filed, and on the 31st day of August, 1932, said The Fair, Inc., filed a petition signifying its intention to offer a composition to its unsecured creditors twenty-five (25c) on the dollar of their claims, payable in cash immediately on the confirmation of said composition; that this matter has been referred to me for further proceedings; that there will be a meeting of the creditors of said alleged bankrupt at my office in the Investment Building, Fifteenth and K streets northwest, Washington, D. C., on the 15TH DAY OF SEPTEMBER, 1932, at 11 o'clock a. m., for the allowance of claims, examination of the officers of the alleged bankrupt corporation, to take such steps as may appear necessary for the protection of the estate, and to afford the alleged bankrupt corporation an opportunity, after such examination, to make its formal offer of terms of composition. And you are further notified that on the making of the formal offer of said meeting, or at an adjourned session thereof, the meeting will be continued until September 19, 1932, at 10 o'clock a. m. without further notice for the filing of acceptances thereof. FRED J. EDEN, Referee in Bankruptcy. 6

IN THE SUPREME COURT OF THE DIStrict of Columbia, holding a Bankruptcy Court. In the matter of James D. Hobbs, Bankrupt. In Bankruptcy, No. 2660. Notice is hereby given that the above-named bankrupt has filed his petition praying for a discharge from all his debts in bankruptcy, and that his creditors and other persons in interest are required to enter their appearance in opposition, if any so desire, in the clerk's office of said court on or before the 3D DAY OF OCTOBER, 1932. FRED J. EDEN, Referee in Bankruptcy. 6

LEGAL NOTICES

TREASURY DEPARTMENT, OFFICE OF THE COMPTROLLER OF THE CURRENCY
Washington, D. C., Aug. 25, 1932.

Notice is hereby given to all persons who may have claims against "North Capitol Savings Bank," Washington, D. C., that the same must be presented to Jno. S. Bryan, Receiver, with the legal proof thereof, within three months from this date, or they may be disallowed.

J. W. POLE, Comptroller of the Currency. au25-no25

AUCTION SALES

MONDAY, SEPTEMBER 12, 1932—
THOS. J. OWEN & SON, Auctioneers,
1431 Eye Street Northwest.

TRUSTEES' SALE OF VALUABLE TWO-STORY BRICK DWELLING, BEING PREMISES NO. 1917 SECOND STREET NORTHWEST.

By virtue of a certain deed of trust duly recorded in Liber No. 6369, folio 351, et seq., of the land records of the District of Columbia, and at the request of the party secured thereby, the undersigned trustees will sell, at public auction, in front of the premises, on MONDAY, THE TWELFTH DAY OF SEPTEMBER, A. D. 1932, AT TWO-THIRTY O'CLOCK P. M., the following described land and premises, situate in the District of Columbia, and designated as being lot 64 in William H. Barnes' and John L. Weaver Trustees' subdivision of lots in block 20, "Addition to Le Droit Park," as per plat recorded in the Office of the Surveyor for the District of Columbia, in Liber County 9, at folio 41; said block 20 being now known for purposes of taxation and assessment as square 3113.

TERMS: Sold subject to a prior deed of trust for $4,500.00, further particulars of which will be announced at time of sale; the purchase price above said trust to be paid in cash. A deposit of $300.00 required. Conveyancing, recording, etc., at purchaser's cost. Terms to be complied with within thirty days, otherwise deposit forfeited and the property may be advertised and resold at the discretion of the trustees.

LOUIS A. DENT,
MARTIN J. QUIGLEY,
Trustees.
P—au30,se2,6,8,10,12

LOST 1

BULL TERRIER—Male; license No. 3814; brown with white chest and feet; name Boots; strayed from home Saturday morning. $10 reward if returned to 409 16th st. se.

CARD CASE—Brown, holding $7 and personal cards. Please return to Leo Grullow, Universal Press, 1310 I st. nw. Reward.

STRANGE AS IT SEEMS —By John Hix

THE strange will of Jeremy Bentham, noted English jurist and philosopher, provided that his body be given to the University of London, there to be dissected in the presence of friends. His skeleton, he ordered, was to be bound together "in such a manner as that the whole figure may be seated in the chair usually occupied by me when living, in the attitude of thought."

He further stipulated that at any commemorative meeting his skeleton was to be "stationed in such a part of the room as to the assembled company shall seem meet." In accordance with this provision the skeleton of Bentham, topped by a wax head, was seated at the banquet table at the University of London several months ago at a dinner given in his honor on the 100th anniversary of his death.

• • • •

J. E. Priddy, Girard, Calif., chemist, enlisted the aid of white butterflies to aid him in finding lost golf balls, by saturating the balls in solutions, the odors of which attract butterflies. Now when he drives into the rough and can not find his ball he merely sits down and waits until he notes a gathering of the butterflies. There he finds the ball.

• • • •

Jack Dempsey, former heavyweight champion, was christened John Harrison Dempsey. Jack Dempsey, the "Nonpareil" was really named Kelly. The third Jack Dempsey was a Delaware boxer. His name was Meyer Grace.

• • • •

For further proof address the author, inclosing a stamped envelope for reply. JOHN HIX.

Tomorrow: A seaport without water.

Colors give added realism to strange things and happenings illustrated by John Hix on a full page in The Sunday Post.

PERSONALS 3

A GOOD DINNER every day, 50c. Fried chicken Sunday, Tues., Thurs., 4:30 to 8:30. Miss Sudderth, 1403 L st. nw.

ARMY OFFICER'S WIDOW desires to start resident club; social and home privileges. Box 280, Washington Post.

RETURN ticket to St. Petersburg, Fla., leaving Sept. 6, $5. District 2650.

24-HOUR DAY SCHOOL, INC.—4719 Conduit rd. Problem children boarding or day pupils; expert teachers. Cleve. 9861.

CLAIRVOYANTS 4

LICENSED BY DISTRICT OF COLUMBIA.

PROF. LOVEL—Indian medium astrologist. He satisfies all. Readings daily, $50c. 913 M st. nw. Satisfaction guaranteed.

MME. LE ROY, of Egyptian Tearoom. Advice on business, love. Cards. Tea readings, 50c. 9 to 9. 616 5th nw. DI. 4149.

THE WONDER MAN.
Knows all. Tells all and sees all. Tells what is on your mind. Never has seen you before. Tells what you wish to know without asking a single question. You have been to others, now see the best. Prof. Avon, 943 Pa. ave. nw., next to Franklin Nat'l Bank. Hours, 9-10 da. & Sun. Don't mistake address.

30 Years' Continuous License
CARLETTA PSYCHOLOGIST, ASTROLOGIST
Tells Object of Call and Your Name

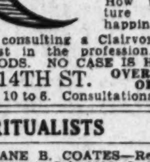

How to overcome enemies, retain the love, the affection, the esteem of the one you love. Who and when you will marry. Consultation on love, courtship marriage, divorce, business. Investments of all kinds. How to obtain future success and happiness.

When consulting a Clairvoyant you want the best in the profession. DIFFERENT METHODS. NO CASE IS HOPELESS.
922 14TH ST. OVER CLAFLIN'S OPTICAL CO.
Hours, 10 to 6. Consultations, $1. NA. 7775.

SPIRITUALISTS 5

DR. JANE B. COATES—Readings by appointment. Col. 6227. 3 days free treatment with each. 1473 Meridian pl. nw.

MOTOR TRAVEL 6

PRIVATE cars to all points daily. U. S. Travel Bureau, 1221 Pa. ave. Met. 7411.

PRIVATE CARS all points daily; share expense plan; insured service. American Travel Bureau, 1004 11th nw. NA. 7157.

AUTOMOBILES for SALE 7

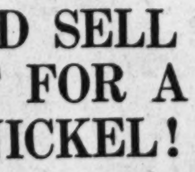

I'D SELL IT FOR A NICKEL!

Are you one of those unfortunate enough, because of motor trouble, to have made the above statement over the holiday?

Frankly we will not give you a nickel for your car—but we will accept it as part payment toward the purchase of one of our reconditioned BETTER used cars.

	Down
'31 Chevrolet	$122
'30 Chevrolet (De Luxe)	88
'31 Ford (De Luxe)	113
'30 Ford (choice of 3)	79
'31 De Soto	119

And Others.

Taylor Motor Co.
Authorized Chevrolet Dealers
Two Used Car Depts.—14th at T
1835—14th N.W.—1901

Learn the power of tiny messages in Post Classified Ads. Low cost and quick response. Just phone National 4205.

AUTOMOBILES for SALE 7

CHEVROLET Sport Coupe, 1930 model; best buy in town; looks and runs like new . . . $320
DONOHOE CHEVROLET.
1620 M St. N.W.

FORD Sedan, 1929 model; wonderful transportation; for only . . . $145
H. B. LEARY, JR., & BROS.
1321 14th St. N.W.

PLYMOUTH 1930 Roadster, with rumble seat. A buy . . . $225
GRAHAM MOTOR SALES, INC.
1526 14th St. N.W.

PONTIAC 1930 SEDAN
beautiful black and cream duco finish; like new; excellent mechanical condition throughout . . . $395
STANLEY H. HORNER, INC.
1015 14th St. NW. Natl. 5800.

WANTED—AUTOMOBILES 13

WE BUY any make car; highest prices paid. See us before you sell. Auto Mart. Open evenings and Sundays. North 8127.
1333 14TH ST. N.W.

CASH FOR YOUR CAR
Without a doubt I pay highest price. If your car is not paid for, will pay your undue balance, give you the difference in cash. No delay. Drive to 1729 14th st. nw.
SEE MR. BARNES

HELP WANTED—FEMALE 17

WAITRESS—Experienced; no Sunday work. Park View Market Lunch, 3509 Georgia ave. nw.

COOK and general housework wanted by colored girl; refs. Atlantic 3127.

SODA CLERK, experienced. Apply Liggett's Drug Store, 13th and F n.w.

HELP WANTED—MALE 18

BARBER wanted at 5419 Georgia ave. nw.

BARBER—American; wanted for one week only; pay 65%; beginning Sept. 6. Malone's Barber Shop, 2503 Pa. ave. nw.

DRIVER-SALESMAN—Laundry experience, preferred, with car, to solicit dry cleaning; salary and commission. National Dollar Cleaners, 1230 14th st. nw.

NEED chauffeur-butler; reliable; refs. required. Apply 3600 Mass. ave.

500 MEN WANTED to come to the Empire Barber Shop and get their haircut for 25c daily; 12 expert barbers. 523 9th st. nw., 8 a. m. to 11 p. m.

SALESMEN—BIG HABERDASHERY DEAL.
Salary to start.
Direct to consumer; no experience needed. 1096, National Press Building.

CHAUFFEURS WANTED
by
CITY CAB CO.
Apply 1121 21st St. N.W.

SALESMEN
Automatic Heating Corp.
Distributors of Petro-Nokol Oil Burners

Is preparing for the biggest year in local Washington history. This is not a chance for a job seeker, but an opportunity for an able sales producer with a justified confidence in his own ability and a desire to build for the future.

Advancement to positions of greater responsibility is positively limited only by your personal ability and energy. To start with, you will be assisted by men of experience and proven sales-producing ability. Hard work and the support our organization will provide, insure the success of any intelligent serious-minded salesman in this fast-growing industry.

Successful oil-burner salesmen will appreciate our present unusual quick order-producing merchandising plan. Interviews strictly confidential.

If you are interested, please call Mr. Maynard Allen from 9 to 12 a. m. and 2 to 6 p. m., Tuesday, Wednesday and Thursday, for appointment. Hotel Washington.

HELP—Male and Female 19

NEWSPAPER REPORTING—Earn money while you learn practical journalism; classes Tuesdays and Thursdays, 8 p. m. Tuition, 25c, September only. Poteet's Business College, 14th and Eye nw.

POSITIONS in hotels, clubs, restaurants; experience unnecessary; no age limit; stamped addressed envelope will bring list. Paul D'Ettorre Head Waiter Hotel Sterling, Wilkes-Barre, Pa.

SITUATIONS—FEMALE 21

COOK and general maid; colored; stay or go nights; city refs. Col. 5466.

SITUATIONS—FEMALE 21

GIRL (colored) wants work; part-time or day's work, or mother's helper; steady work. Call District 3151.

SITUATIONS—MALE 22

SECRETARY desires position; now employed at $30. Box 290, Washington Post.

INSTRUCTION COURSES 29

NEWSPAPER REPORTING—Earn money while you learn practical journalism; classes Tuesday and Thursdays, 8 p. m. Tuition 25c, September only. Poteet's Business College, 14th and Eye nw.

BOATS FOR SALE 35A

HOUSEBOAT, skiff, nets and gun. 54 Rhode Island ave. nw. North 8402-J.

MISCELLANEOUS for SALE 35

BICYCLES—Rollfast and other high-grade wheels; repairing. Hazleton Bicycle & Sporting Goods Co., 424 9th st. nw.

DIAMOND SOLITAIRES, 2½ and 2¾ carats; fine quality; must sell at once; $750 for both; will sell separate if desired. Box 288, Washington Post.

DIAMOND-EMERALD; weight 3½ carat; white; perfect; cost $2,000; sell for $500. Box 287, Washington Post.

MAHOGANY colonial bed, complete; other pieces; bargain. 1915 16th nw., Apt. 32.

PIANO—Apartment size grand; in fine condition; about 6 months old; want to sell at once; terms can be arranged. Box 286, Washington Post.

Adjustable Bookcase Shelving (patented) from the Agriculture's Library at 20c a shelf; 500 Trojan fixtures, 75c; Battleship Linoleum, 35c s. y. H. Herfurth, Jr., Inc., 1350 B st. sw.

WANTED—MISCELLANEOUS 36

PIANO—Preferably a small grand; cash if the price is reasonable. Box 285, Washington Post.

GOLD, SILVER, WATCHES
Diamonds and Old Jewelry needed for our mfg. dept. Full cash value paid.
SELINGER'S, 818 F ST. NW.

ROOMS—FURNISHED 42

A WELL-FURN. front rm.; no other roomers; use of kitchen for breakfast; cafe; elevator. 1368 Euclid st., Apt. 25.

ARIZONA HOTEL—310 C st. nw., block off Pa. ave.; neatly furnished rooms; lobby, 3 baths on each floor, shower bath, continuous hot water; $4 week up; transients 75c to $1.

BELMONT RD. NW., 1805—Choice N.W. section; cheerful front rooms; southern exposure; homelike; conveniences; reasonable; refined. Col. 8238.

BILTMORE ST. NW., 1824—Lovely single rm.; in beautiful home of refinement; for quiet gentleman; references.

CLEVELAND PARK—Single rm.; suitable for young man; in private home; very desirable and reasonable. Em. 0225.

COLORED—Harvard st. nw., 1215. Large fr. rm.; newly decorated; priv. bath; use kitchen; homelike; very reas. Ad. 10320.

CONN. AVE., 2807—Widow will rent large, beautifully furnished room; reasonable to refined lady, employed. Col. 0587.

CONN. AVE. (Nr. Wardman Park)—Highly desirable room with sleeping porch; next to bath; garage; refs. Col. 3437.

DOWNTOWN—1305 R. I. ave. nw. Large front rms.; twin beds; $12.50 month each person; single rooms reasonable.

DOWNTOWN—Comfort, attrac. bedrm.; also living bedrm; clean, quiet house; cont. h. w.; phone; refs. 1717 De Sales.

DOWNTOWN—Central; cozy studio apt.; top fl.; clean, unusual quiet and privacy; a. m. i.; gar.; reas. to permanent guest; refs. 1633 Q.

DUPONT CIRCLE (1527 N. H. ave.)—Number of nicely furn. rms.; reas. rates; inspection invited Hrs 9 to 7. Dec. 5374.

F ST. NW., 2026—Beautiful front room, newly furn.; also room with incl. sleeping porch; shower bath. Met. 5697.

GIRARD ST. NW., 1450—Apt. 21. Comfortable room; southern exp.; next bath; in private adult family. Col. 8194-J.

GLADSTONE—1423 R st. nw., Apt. 20. Large, airy room, newly decorated, nicely furnished; use of phone; rent very reasonable.

HOLMEAD PL. NW., 3417—Large bright front rooms, $18 mo.; continuous hot water; adult family. Ad. 1846.

M ST. NW., 1329—Corner, overlooking Thomas Circle. Large, cool room, 2d floor, $15; small room, $12 month.

N ST. NW., 1426—Large single room, $15; hot-water heat, electricity, continuous hot water; owner; garage.

NEAR Wardman Park Hotel; beautiful rm. for gentleman; all conveniences; adjoining bath; $25. Col. 6746 or Natl 4619.

N. H. AVE. NW., 1243—Clean, comfortable room; next bath; walking distance; a. m. i.; private home; gentlemen.

N. H. AVE. NW., 1834—Single and double rms., some with kitchens; fully equipped; good location; privileges; reas.

NEW JERSEY AVE. NW., 702—Room and kitchenette, completely fur. for light housekeeping; suitable for couple; $8 wk.

NEWTON NW., 1477—Apt. 35. A large, beautiful, outside room; for 1 or 2 gentlemen; reasonable. Adams 6573.

ROOMS—FURNISHED 42

R ST. NW., 2112—Attractive single and double rooms; nicely furnished; gentlemen; board optional. North 1914.

RITTENHOUSE, 1365—Room, private bath, porch; gentleman; no children; adj. to Rock Creek golf course. Ga. 3257-J.

SHERMAN, 1101 15th, apt. 701—Large front room; twin beds, 1 or 2 persons; unlimited phone. DI 3399.

TAYLOR ST. NW., 1346—Two rooms; large porch; light housekeeping; reasonable. Sundays or week days after 4 p. m., Adams 4318-J.

THE SHERMAN (15th and L, Apt. 703—Bed-living rm., semipriv. bath; 1 or 2 refined ladies or married couple. Dist. 3518.

426 3D ST. NW.—Two large front housekeeping rooms; $7 weekly.

1242 12TH ST. NW.—Large front room, $4 week; large back room, $3; men only.

1314 19TH ST. NW.—1 block south Dupont Circle; corner home; cool, comfortable rms., single or double; walking distance.

1336 11TH NW.—Homelike, cozy, 2-room apt., incl. kitchen; elec., gas, silver, dishes; linen laundered free; $8; 1-rm. apt., $5.

1334 HARVARD, Apt. 1—Large, comfortable room, next to bath; plenty hot water; excellent location.

1332 EYE ST. NW.—Apt. 46. Neatly furn. rms.; one southern exp., other western; lady or man; private family.

1521 R. I. (Scott Circle—Front room; running water; single room; housekeeping privileges; reasonable; transients.

1531 O St. NW.—Large, comfortable rooms, kitchen facilities; hot-water heat; convenient downtown location.

1750 MASS. AVE. NW. and 1309 17th st. nw.—With or without board; attractive single, double rooms. Reasonable rates.

1834 COLUMBIA RD.—$3 & $3.50 wk.; single front outside rooms; clean, cool, 4 baths; inst. h. w.; 2 car lines; gentl. Adams 10213.

2000 16TH ST. NW.—Balfour, Apt. 54. Redecorated; new furniture; front; beautiful outlook and location; cafe in bldg.; reduced rates.

2015 O ST. NW.—1 very large, with twin beds; clean and cool.

2211 1ST ST. NW.—Three or four completely furnished for housekeeping; large closets; no children. N. 3746-J.

2725 13TH ST. NW.—1 or 2 front bedrooms; semibath; inst. hot water; $20 each; also ½ garage, $8 month.

3338 16TH ST. NW.—Nicely furnished, attractive, airy rms.; single and double; $3.50 and up; 14th cars, 16th bus. Adams 8790.

ROOMS—UNFURNISHED 43

1000 C ST. NE.—2 rooms, kitchen, pantry, cedar closet, $40, gas furnished; on first floor; entrance to rear yard.

ROOMS and BOARD 45

ATTRACTIVE rooms for persons desiring a real home; every comfort; private bath (shower); excellent meals; walking distance. 1020 16th st. nw.

BROWNSTONE TERRACE.
1838 Connecticut ave. northwest; most convenient location; attractive single and double rooms, twin beds, semi-private baths; refined surroundings; reasonable rates. Excellent meals. North 8742.

CASWELL INN, 1523 16TH—Opening for season; attractive vacancies and rates; best food, bountifully served; gentlemen, ladies.

CONN. AVE. NW., 1834—Single or double rooms, comfortably furnished; on F st. car line; baths with shower; well-balanced meals.

HOBART ST. NW., 1707—Large south-front room; private family; meals. Ad. 4503.

R ST. (near Conn. ave.)—Attractive front room, six windows, very comfortable; twin beds; every convenience; homelike; congenial young people; good home cooking bountifully served. $40 monthly. Dec. 4455.

R. I. AVE., 1626—Beautiful, spacious home; pleasant rooms; single and double; excellent meals; reasonable.

S ST. (half block from Conn. ave.)—Large corner room, five windows, nicely furnished and comfortable beds; congenial atmosphere; excellent cooking. $40 monthly. Dec. 5804.

SCOTT HALL, THE HOUSE BEAUTIFUL. Delightful room; running water; delicious meals; unsurpassed location; lawn; $40-$65. 1515 Mass. ave. nw.

1113 11TH ST. NW.—Run by old Virginians; attractive single and double rooms; good home-cooked meals. Met. 9682.

1709 M ST. NW.—Comfortable home; Southern family; meals optional.

1817 F ST. NW.—A large second-story front, southern exposure; excellent meals near all depts. and schools.

20TH ST. NW., 2308—Single or en suite; porches; attractive dining room; excellent food; efficient service; transients; table board. Potomac 2826.

2523 13th NW.—Detached, near Central High; single and double rooms; excellent meals; $32.50 to $40 monthly.

3733 MORRISON ST.—Beautiful Beck residence; double, single rms.; delicious meals; gar.; nr. schools, trolley, bus; reas.

ARTISTIC, CULTURED ATMOSPHERE—Private home for 4 young women; monthly salon; highest refs. required. 1869 Mintwood pl. nw., Apt. 42.

CLUB FAUNTLEROY
1772 Mass. ave. nw. Attractive newly furnished, well-kept rooms; congenial young girls; every home convenience; excellent meals and service. North 7967.

APARTMENTS—Furnished 50

DOWNTOWN — Very desirable, beautiful furnished apartment; 2 rooms, kitchen, bath; 10 windows; immediate possession. 534 20th.

DUPONT CIRCLE—New corner apt.; 3 exposures; 2 large rooms, kitchen, bath; fireplaces; attractively furnished. 1757 21st st. nw.

K ST. NW., 1413—2-room, kitchen, bath; basement apt.; gas, elec.; furn. suitable for 3 adults; only $45 monthly.

1115 K ST. NW.—1 room; gas, elec., linen, dishes, silver, sink; $16.50 month.

APARTMENTS—Unfurnished 51

FALKSTONE COURTS—1401 Fairmont st. nw. 3 rooms, bath and foyer to 5 rooms and bath, $50 to $85; 24-hour elevator and switchboard service; electric refrigeration; ownership management. Bliss Properties, Ad. 8464 or Linc. 1860.

IOWA AVE. NW., 4524—13th and Buchanan; free Frigidaire; modern, detached bldg.; 2 rooms, kitchen, bath; redecorated; $47. See janitor. J. C. Weedon Co., 1727 K st.; Metro. 3011.

BEACON APARTMENTS.
1801 Calvert st. nw.
Desirable apartments NOW AVAILABLE. See Manager on premises.

DESIRABLE downtown apartments, three and four rooms and bath. Low rent. Inquire Henry Salus, 920 New York ave. nw.

THE VAN CORTLANDT.
Five large outside rooms, hall and bath; including Frigidaire. $75.00.
Yearly Lease. Adults Only.
See Manager, Apt. B, or Ring for Janitor.
1417 BELMONT ST. NW.

OFFICES—STUDIOS for Rent 55

EDMONDS BUILDING
917 15th St. N.W.
Opposite McPherson Square
Individual offices and suites—Low rentals
Complete Building Service
SHANNON & LUCHS CO.
1505 H ST. N.W. NATL. 2345

CHANDLER BUILDING
1427 EYE ST. N.W.
Individual offices and suites with Secretarial Telephone Service.
Also 2d-floor open space.
Low Rentals.
SHANNON & LUCHS CO.
1505 H ST. N.W. Natl. 2345.

HOUSES—Rent—Furnished 57

BUNGALOW—Chevy Chase, Md. ½ block from Conn ave.; 6 rooms; a. m. i.; garage. Apply Thos. J. Fisher.

NEAR 18th st. and Col. rd.—1714 Lanier pl. nw. Modern; 8 rooms, inclosed sleeping porch; refrigerator; artistically furn.; occupied by owner. Col. 0900.

HOUSES—Rent—Unfurnished 58

CHEVY CHASE, D. C.—2-story brick bungalow, 6 large rms., 1 ba., veranda, gar., reduced $90 to $75. Clev. 4733.

FOR RENT—Chevy Chase, D. C., comparatively new brick, 6 rms., 2-ba.; gar.; reduced, $90 to $80. Clev. 4733.

FOR RENT, D. C.—West of Wisconsin ave.; 2-story bungalow; lg. screened porch; 7 rms., 2 ba., $60; also north of Georgetown, 5 bedrooms, 2 ba. house; interior being made over new, $75. Clev. 4733.

NEARBY VA.—5 rms., ba., gar.; shade. $50 mo. Clev. 4733.

OPEN AND LIGHTED—Chevy Chase, D. C., 3416 Northampton st., near Broad Branch rd., and new public school; 6 rms., 2 ba., brick; gar.; frigidaire; also 3601 Nebraska ave., cor. McKinley; 6 lg. rms., 2 ba., brick; lg. veranda; built-in gar.; lg. lot, beautiful shrubbery; private drive; also 3613 30th st., near Nebraska ave. and Northampton st.; spacious 1st fl., 6 bedrooms, 2 ba.; 2-car gar.; also 2935 McKinley st., arranged for two congenial families; 10 rms., 2 ba. (2 kitchens.) Clev. 4733.

HOUSES for SALE 68

CHEVY CHASE, D. C., 1 sq. Conn. ave.—new all-brick, 6 rms., 2-ba. house; gar.; lot, 93 ft. front, 3,445 sq. ft. No trades. Clev. 4733.

The Washington Post.

SEPTEMBER 6, 1932

INFECTION BLAMED FOR DEATH OF CHILD

Physician Who Vaccinated Sheckels Boy Scouts Faulty Serum Idea.

The death of William G. Sheckels, 5 years old, was due to the infection of a vaccination wound and not to the vaccination itself, in the opinion of the doctor who gave the child the antismallpox treatment about a month ago.

Dr. Albert E. Marland, who vaccinated William, said last night, "I see no reason to suspect the vaccine. When the boy was brought to me last week, the scab of the wound had been knocked off. The parents told me it had been knocked off in bed. He still had the vaccination sore. His condition was not sufficiently clear to make a complete diagnosis, but I sent him to Children's Hospital."

Meantime, samples of the vaccine used had been collected by headquarters detectives and will be turned over to the health department today for tests. The father of the boy, William H. Sheckels, of 540 Newton place northwest, said yesterday he had employed an attorney to prosecute the investigation into his son's death. Dr. A. Magruder MacDonald, acting coroner, has not ordered an inquest, pending a report on the serum.

Dr. Marland explained last night that no shield was used over the vaccination on the boy's arm. He said also that his belief in a secondary contamination was based on the conditions in the child's home, which is rather crowded.

William became ill last week and was ordered taken to Children's Hospital by Dr. Marland. Friday, the physician said, the child's condition was good. The child died of lockjaw Saturday. A tetanus antitoxin had been ordered when the boy was admitted to the hospital.

Camp Letts Boys "Reelect" Hoover

Sons of Two Secretaries "Campaign" for Him; Jean Harlow Wins.

President Hoover polled 36 votes to 28 for Gov. Roosevelt at a straw election yesterday among the boys who attended the closing day ceremonies at Camp Letts, Rhodes River summer camp of the Y. M. C. A.

In a popularity contest for baseball players, Joe Cronin led Jimmie Foxx and Babe Ruth, while Jean Harlow was winner in voting for movie stars. Her chief rivals in the polling were Greta Garbo, Janet Gaynor and Joan Crawford.

In the success of the President, voters on the Republican side were aided by two campaigners from Hoover headquarters—John Marshall Newton, son of Walter Newton, a secretary to the President, and Robert Joslin, son of Theodore Joslin, another of the President's secretaries.

The Weather

TODAY'S SUN AND TIDE TABLE

	A.M.	P.M.		A.M.	P.M.
Sun rises	5:41		High tide		12:10
Sun sets	6:31		Low tide	6:38	6:40

WEATHER CONDITIONS.

U. S. Dept. of Agriculture, Weather Bureau, Washington, Monday, Sept. 5—8 p. m.

Forecast for the District of Columbia—Fair and somewhat cooler Tuesday; Wednesday cloudy and cooler, probably rain; gentle to moderate northwest, shifting to north and northeast winds, increasing Wednesday.

For Maryland and Virginia—Generally fair and somewhat cooler Tuesday; Wednesday cloudy and cooler, probably rain.

The tropical disturbance is central tonight about 140 miles northeast of Miami, Fla., moving northwestward about 12 miles an hour. It is attended by shifting gales and probably winds of hurricane force near its center. Storm warnings are displayed from Miami, Fla., to Wilmington, N. C.

Pressure is low from Hudson Strait southward over eastern Canada and the Middle Atlantic and North Atlantic States, Resolution Island, Hudson Strait, 29.48 inches, and over Alaska and northwestern Canada, Eagle, 29.54 inches. Generally fair weather has prevailed, except for scattered showers in the Atlantic States and the northern lake region and rather general showers in eastern and central Texas, Dallas reporting the greatest amount, 4.60 inches. An area of high pressure is moving southeastward over Manitoba, the Plains States, and the upper Mississippi Valley, Winnipeg, 30.24 inches, and pressure remains high east and southeast of Newfoundland, Cape Race, 30.12 inches. The temperature has fallen in the upper Mississippi Valley and portions of the lake region and has risen in the far Northwest. Elsewhere it has not changed materially.

Local Weather Report.

Temperature—Midnight, 76; 2 a. m., 76; 4 a. m., 74; 6 a. m., 73; 8 a. m., 76; 10 a. m., 83; 12 noon, 86; 2 p. m., 90; 4 p. m., 89; 6 p. m., 84; 8 p. m., 82; 10 p. m., 69. Highest, 90; lowest, 69. Relative humidity—8 a. m., 93; 2 p. m., 53; 8 p. m., 71. Rainfall (8 p. m. to 8 p. m.), trace. Hours of sunshine, 9. Per cent of possible sunshine, 70.

DEPARTURES FROM NORMAL.

Accumulated excess of temperature since January 1, 1932, 772 degrees. Excess of temperature since September 1, 1932, 60 degrees.

Accumulatd deficiency of precipitation since January 1, 1932, 2.81 inches. Deficiency of precipitation since September 1, 1932, 0.12 inch.

Temperatures and Precipitation.

Temperatures and precipitation for 24 hours ended 8 p. m. Monday:

	Highest Mon.	Sun. night.	Lowest 8 p.m.	Rainfall.
Washington, D. C.	90	73	82	....
Asheville, N. C.	88	64	76	....
Atlanta, Ga.	92	72	84	....
Atlantic City, N. J.	80	74	76	....
Baltimore, Md.	88	74	82	....
Birmingham, Ala.	92	72	84	....
Bismarck, N. Dak.	78	48	74	....
Boston, Mass.	84	70	76	0.06
Buffalo, N. Y.	72	60	70	....
Chicago, Ill.	80	58	72	....
Cincinnati, Ohio	84	64	74	....
Cheyenne, Wyo.	82	48	76	....
Cleveland, Ohio	88	58	72	....
Davenport, Iowa	78	58	68	....
Denver, Colo.	84	54	80	....
Des Moines, Iowa	78	58	72	....
Detroit, Mich.	78	64	74	....
Duluth, Minn.	64	48	56	....
El Paso, Tex.	90	66	80	....
Galveston, Tex.	92	80	86	0.04
Helena, Mont.	82	52	72	....
Indianapolis, Ind.	84	62	78	....
Jacksonville, Fla.	86	76	82	....
Kansas City, Mo.	88	64	78	....
Little Rock, Ark.	92	74	86	....
Los Angeles, Calif.	84	60	78	....
Louisville, Ky.	86	68	80	....
Marquette, Mich.	64	56	56	0.01
Memphis, Tenn.	96	76	80	....
Miami, Fla.	88	78	82	0.10
Mobile, Ala.	94	76	88	....
New Orleans, La.	94	82	92	....
New York, N. Y.	86	72	76	0.02
North Platte, Nebr.	84	58	78	....
Omaha, Nebr.	78	60	74	....
Philadelphia, Pa.	88	74	80	....
Phoenix, Ariz.	106	76	104	....
Pittsburgh, Pa.	82	68	76	....
Portland, Me.	74	60	68	....
Portland, Oreg.	96	62	84	....
Salt Lake City, Utah	98	66	88	....
St. Louis, Mo.	88	64	84	....
St. Paul, Minn.	72	54	66	....
San Antonio, Tex.	90	72	82	....
San Diego, Calif.	72	62	70	....
San Francisco, Calif.	66	52	56	....
Santa Fe, N. Mex.	80	52	72	....
Savannah, Ga.	88	74	80	....
Seattle, Wash.	74	58	72	....
Springfield, Ill.	86	58	76	....
Tampa, Fla.	92	76	86	....
Toledo, Ohio	80	58	74	....
Vicksburg, Miss.	92	72	80	....

River Bulletin.

Harpers Ferry, W. Va., Sept. 5.—Potomac and Shenandoah Rivers clear.

STRIKING FLOATS IN COLORFUL LABOR DAY PARADE

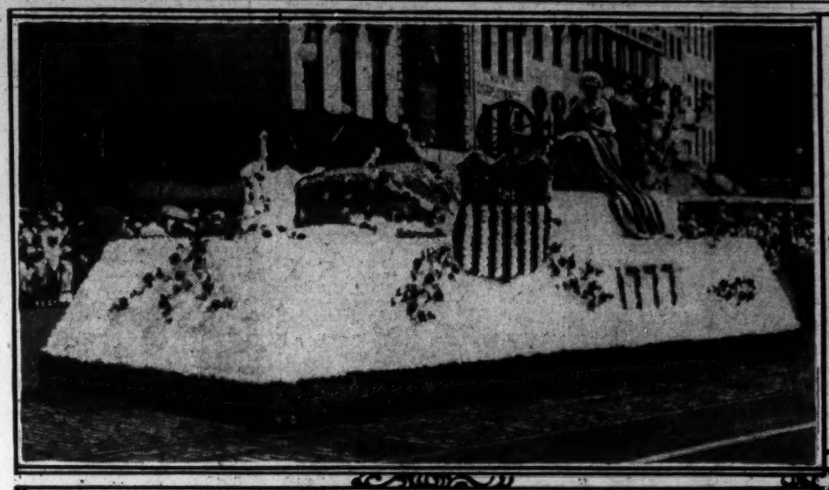

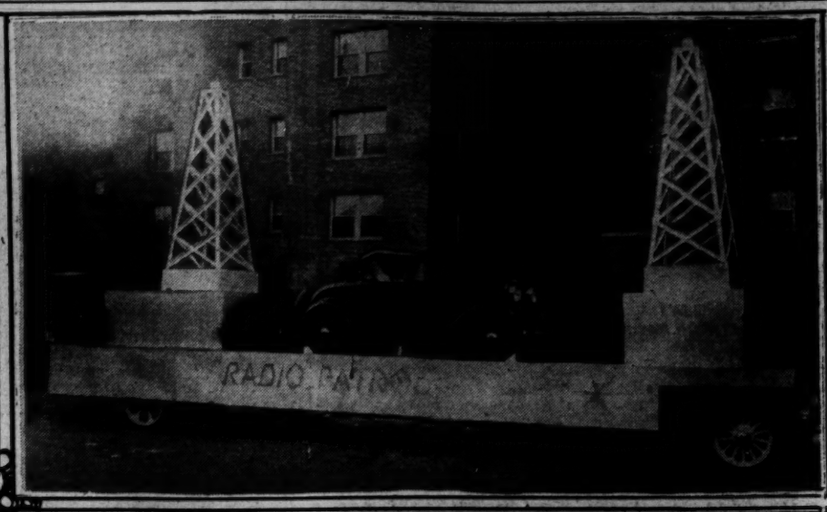

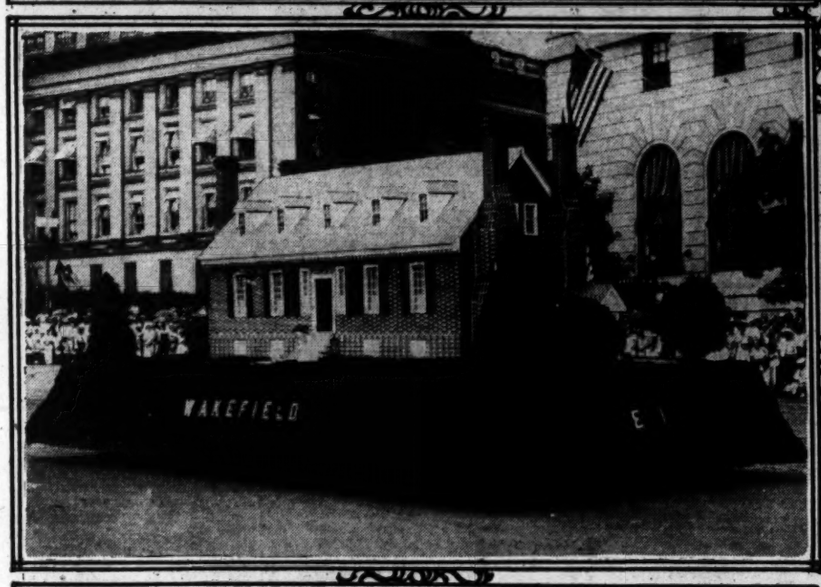

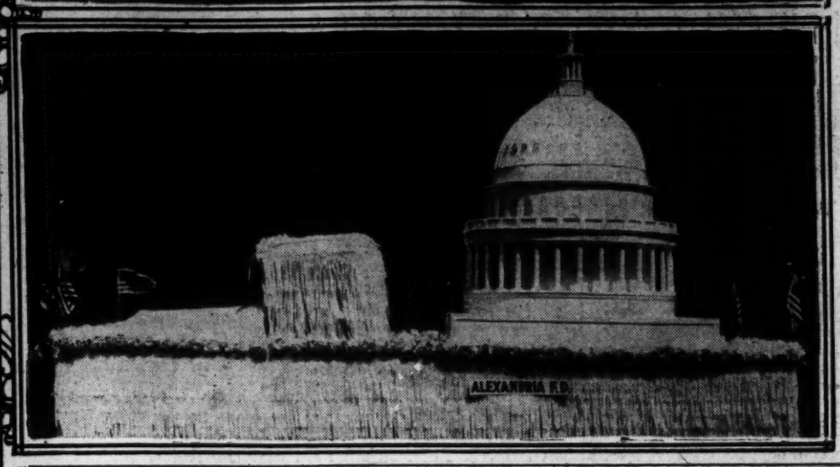

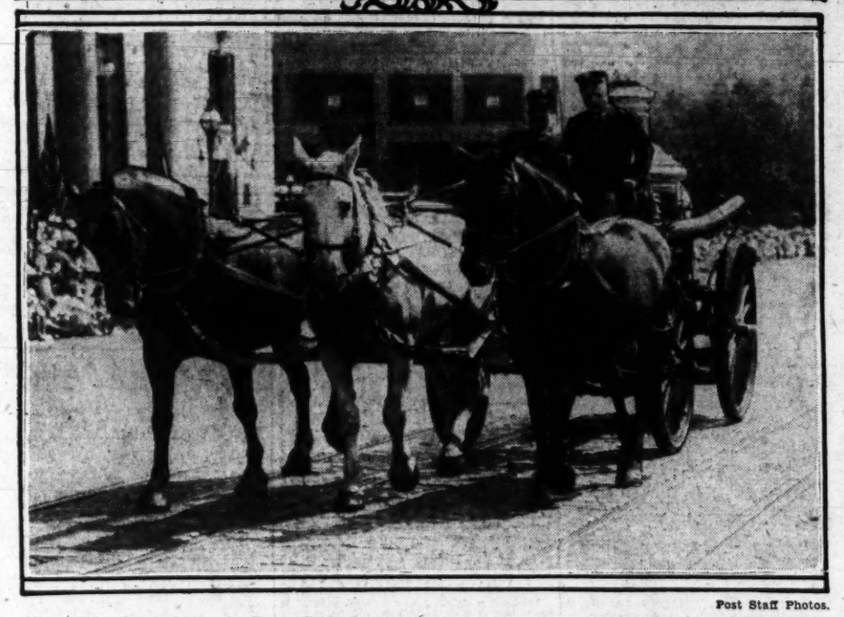

Post Staff Photos.

Upper left photo shows the Betsy Ross float presented by No. 31 Engine, which took second prize; upper right shows the radio patrol exhibit float which won first award in the class for floats from the Police and Fire Departments best exemplifying the ideals and operations of the two services; center left shows the replica of Wakefield, birthplace of George Washington, with which No. 1 Engine took third prize in the float contest; lower left shows Tom, last of famous trio of fire horses, drawing an old pumper. He is flanked by two District horses. Lower right shows the float entered by the Alexandria Fire Department.

LABOR SPEAKER HITS REDS' INTERFERENCE

R. A. Dickson Says Unions Are American First; Capitalisst Warned.

The attempts of Communism to interfere with the organized labor movement were bitterly excoriated in a radio address yesterday by R. A. Dickson, president of the Washington Central Labor Union. He spoke over a national network.

Dickson cited the many accomplishments of the labor movement during the 50 years of its history in this country and said that the principles upon which the American Federation of Labor was founded "must and will be retained, our Communist friends to the contrary notwithstanding."

"While we are trades union people," he said, "we are American first. Within our council chambers, our meeting halls and conventions we invite any constructive legislation that is in conformity with the Constitution of the American Government, but not a moment of time nor an inch of space will be given to any move that is tainted with or borders on Communism."

Mr. Dickson also warned the organized capitalist group that labor stands ready to maintain its holdings to the "last." He explained that labor was not seeking trouble with owners of capital, but advocates its acceptance into industry as a partner.

"The substitution of arbitration for strike," he said, "and concerted interference with the peaceful operation of industry must be recognized and adhered to by both capital and labor. Without a mutual agreement on this there can be no positive assurance nor guarantee of peace to either party."

Sailor Robbed of Auto, Watch and $50 by Pair

Clyde C. Rivet, a sailor stationed on the U. S. tug Cormorant, docked at the navy yard, reported to police that two colored men robbed him of $50 and his watch and chain after forcing him from his automobile yesterday.

One man held him and the other searched his pockets. They fled in his automobile, he said.

Grocer Is Victim Of 2 Holdup Men

Accomplice Drives Auto; Descriptions Same as in Other Robberies.

Two men entered the grocery of Joseph Barr at 207 Fifteenth street northeast yesterday and, after ordering soda, produced revolvers, robbing Barr of his wallet which contained $70, the cash register of $6 and a customer who was in the store of $5. The two men escaped in an automobile operated by an accomplice.

One of the two customers who was in the store recognized one of the bandits. A police lookout has been broadcast giving his description.

The methods and description of the holdup men correspond to the trio which has been robbing groceries during the last few weeks.

Chest Directors Give Generously

1,289 Members of Board Donated More Than Fifth of Total.

The 1,289 persons on the board of directors of the 65 organizations which make up the Community Chest of Washington not only gave time to these organizations but contributed more than one-fifth of the total amount subscribed to them, according to announcement yesterday of E. C. Graham, president.

The total gifts of these board members for the year 1932 were $479,234.29, or 21.34 per cent of the 2,245,507.88, included in the Community Chest contribution budgets of these organizations.

"These large contributions by board members not only show the public spirit of these citizens, but also indicate the value of first-hand contact with the work of these organizations," said President Graham. "Gifts of board members are on the average larger than gifts of similar citizens not serving on boards. It is clear that the first-hand acquaintance which these board members get of the work of the organizations reveals the value of this work and results in an increased gift."

BUDGET BALANCING EFFORTS RENEWED

Bureau to Begin Executive Hearings Today on Retrenchment.

Again "balancing the budget" takes the stage. Today, the Bureau of the Budget will begin executive hearings on the great task of limiting District as well as national Government's operating expenses to prospective revenues in the next fiscal year.

Behind closed doors at the hearings which will continue through October 29, responsible executives will be asked by J. Clawson Roop, director of the bureau, to show their essential activities and indispensible expenditures and their important activities in the order of their priority and their estimated costs.

The bureau's effort, as outlined by Roop, will then be to adjust the estimates to take care of all the Government's essential activities and as many of the other important activities as permitted by the money that will be available according to Treasury Department estimates.

During such hearings, Roop keeps the President constantly informed and confers frequently with him. The figures will be made public only when the President transmits the budget to Congress in December.

Auto Fumes Overcome Man on Entering Garage

George Smith, 22, of 83 H street northwest, was overcome by carbon monoxide gas yesterday while in a garage in the rear of 530 Eighth street southwest.

The motor of a truck which had been left running created the fumes. Mr. Smith was taken to Emergency Hospital, where his condition is said to be not serious.

Child Falls in Street And Dislocates Elbow

Doris Parish, 12, of 433 Tennessee avenue northeast, dislocated her right elbow when she fell while crossing the intersection at Fifteenth and H streets northeast yesterday.

She was treated at Casualty Hospital and allowed to go home.

MEN MAY BE OUSTED AFTER WIVES RESIGN

Threatened Heavy Lay-Off at Navy Yard Upsets Plan of Workers.

The step taken by some women in resigning from the Federal service so that their husband's positions at the navy yard would be safe, as required by the economy act, may be of no avail, it was learned yesterday.

Women affected by the act and officials at the navy yard were agreed on this. The women fear a layoff in the next few weeks that will send many navy yard workers into unemployment. This was denied at the navy yard.

However, officials said 37 men had been given notices to quit. These are mainly machinists whose wives are likewise employed in the Government service. In addition, it was said, fifteen boilermakers and fifteen helpers are slated to go in about two weeks.

About 18 of the 37 who thus far have received their notice because they are married and their wives are in the Government service, have agreed with their mates on a marital separation and have in that manner saved their jobs for the present, the women said.

The women declared no court action is required in a separation to satisfy the requirements of the economy act. An agreement between the couples, they said, if bona fide and each maintains separate residence, is sufficient. Written statements to this effect must be presented to their superiors in the Government service, they said.

Radio Stolen From Shoe-Shine Shop.

A radio, valued at $70, was stolen from a shoe-shine parlor at 523 H street northeast yesterday, according to a report received by police from Harrison West, proprietor of the establishment.

FIRE RECORD.

2:30 a. m.—33 Hanover street northwest; automobile.

6:56 a. m.—1600 Pennsylvania avenue northwest; automobile.

7:54 a. m.—1330-46 Florida avenue northwest; dryers.

8:52 a. m.—New Hampshire avenue and S street northwest; automobile.

12:23 p. m.—627 Longfellow street northwest; trash.

12:44 p. m.—2017 Eighteenth street northwest; garage.

1:31 p. m.—809 Twenty-first street northwest; electric iron.

9:20 p. m.—343 H street northwest; electric refrigerator.

10:11 p. m.—Chester and W streets northwest; electric light pole.

11:45 p. m.—Sixth and S streets northwest; automobile.

Vital Statistics

BIRTHS REPORTED.

Carlton H. and Mary J. Skinner, boy.
Oswald and Goldia Fallin, boy.
William and Mary M. Pampley, girl.
Frederick A. and Mabel Blumer, girl.
Howard M. and Mary D. Norris, girl.
Harold A. and Hazel Burthus, boy.
Hugh and Annie F. McRae, girl.
Thomas and Agnes Haywood, girl.
Robert and Lucy Foster, girl.
Charles and Catherine Basterville, girl.
Theodore and Leonora Price, girl.
John F. and Althea Woolfolk, girl.
Harold and Estelle Lucas, boy.
Raymond and Gertrude Carter, girl.
Steven and Beulah Taylor, boy.
Will and Narcessus Whiteside, girl.
James and Marie Kouns, girl.
Charles and Mary E. Copelin, girl.
Charles E. and Bertha Mitchell, boy.
Ellis and Mary Jackson, boy.
Webster and Louvenia Roy, girl.
Louis P. and Evelyn Brighthaupt, girl.

DEATHS REPORTED.

Thomas B. LePore, 80 yrs., 3825 Beecher st. nw.
Meyer S. Cohen, 74 yrs., 807 H st. ne.
Minnie H. Donohue, 64 yrs., 3427 13th st. nw.
Josephine Athey, 51 yrs., 5843 Potomac ave. nw.
Charles Tucker, 40 yrs., Gallinger Hospital.
Walter O. Fugitt, 26 yrs., 806 7th st. sw.
Camilla J. Rock, 11 yrs., Sibley Hospital.
William G. Sheckels, 5 yrs., Children's Hospital.
Infant of Patrick and Beatrice O'Donoghue, 1 day, Sibley Hospital.
Infant of Stephen and Catherine Privett, 1 hour, Gallinger Hospital.
George W. Williams, 93 yrs., 1116 G st. ne.
William Harraway, 63 yrs., 1012 26th st. nw.
Elvire Keller, 49 yrs., 43 Defrees st. nw.
Werner Covington, 2 months, Children's Hospital.
Infant of William and Ruth Clay, 2 hours, Gallinger Hospital.
Infant of Clayton and Flossie Darden, 15 minutes, Gallinger Hospital.

Housewife Is Overcome By Gas in Her Kitchen

Mrs. Virginia Bailey, 65, of 5729 Fifth street northwest, was discovered in an unconscious condition in the kitchen of her home yesterday. Gas was flowing from open jets of the gas range.

Policemen F. W. Sramek and A. H. Poole, of the Sixth Precinct, gave her first aid until the Fire Rescue Squad arrived. She was taken to Emergency Hospital, where her condition is said to be undetermined.

2 Men Burned as Auto Starts Fire in Garage

Two men were slightly burned about the hands yesterday in attempting to extinguish a fire which started in a garage at 2017 Eighteenth street northwest, when an automobile backfire ignited a pool of oil.

Harry Tolliver, colored, 26 years old, and Whitfield Hobbs, colored, 27 years old, were burned when they tried to beat out the flames. They refused medical treatment.

GREEN URGES LABOR TO AID RELIEF WORK

Predicts Heavy Demand This Winter on Part of Those in Distress.

Prophesying that the distress of more than three years of unemployment will result in heavy demands for relief this winter, William Green, president of the American Federation of Labor, yesterday sent a special Labor Day message to community chests and relief committees throughout the country, urging the cooperation of labor groups in community campaigns of the fall and winter.

"We are approaching another winter," stated Mr. Green, "when an appalling number of men, women and children will be dependent on community chests and relief agencies. The need for relief is greater this year and the response should be more generous."

"The appropriation of several millions of dollars by Congress to be made available for relief purposes will serve to supplement other forms of relief, but the appropriation of this money by Congress does not in any way relieve local and State responsibility.

"I am appealing personally and officially to the working men and women who are fortunate enough to be employed and able to give—and to all classes of people—to respond to the call of the moment and give as freely and fully as possible.

"Community chest campaigns and those of other welfare groups should be supported this winter just as earnestly as they have been in the past and without regard to any appropriation which may have been made by the Federal Government. The opportunity to give and help should be considered a privilege."

Prof. Kayser to Address Christian Endeavorers

Elmer Louis Kayser, professor of history at George Washington University, will be the principal speaker tomorrow night at the annual banquet of the Christian Endeavor Society of the Central Presbyterian Church.

The banquet, to be held in the Sunday school building of the church, Sixteenth and Irving streets northwest, will be a farewell get-together for students leaving for various out-of-town schools.

Fire Extinguishers Stolen.

Two fire extinguishers were stolen from the hallway of an apartment house at 1822 Vernon street northwest yesterday, the janitor reported to police.

APPLAUSE!

From all over Washington, in response to our timely sale of exceedingly fine

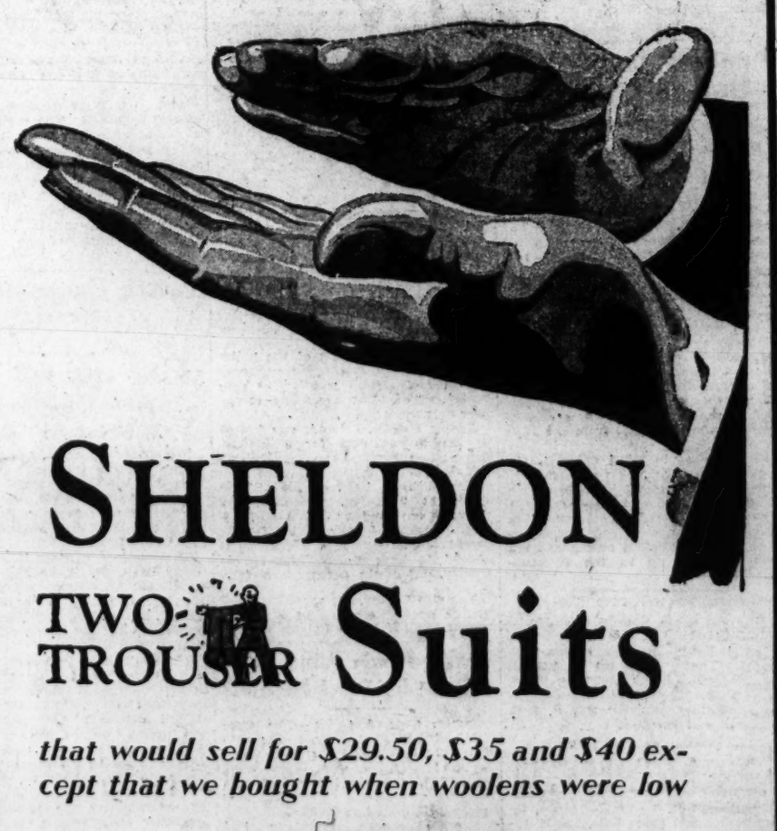

SHELDON TWO-TROUSER Suits

that would sell for $29.50, $35 and $40 except that we bought when woolens were low

$20

IT'S timely because it comes to you just before the Fall season. It's worth money to you because it brings you exceedingly fine Sheldon two-trouser suits, at savings of ten, fifteen and even twenty dollars. It's comprehensive . . . affording you choice woolens, approved Fall fashions, such good colors like blue, oxford grey, browns, and a complete range of sizes . . . regular, long, short, stout, short stout and long stout.

2 Seconds by Direct Elevators to the Men's Clothing Department—Second Floor.

THE HECHT CO.

F STREET AT 7TH — FREE PARKING WHILE YOU SHOP HERE